THE WARRIOR 2022
Our
NEXT
Chapter

OUR NEXT CHAPTER

The Warrior 2021-2022

Warrenton High School
1700 S. Main Ave.,
Warrenton, OR 97146
www.gowarrenton.com
Phone: (503) 861–3317
Vol. 105

After spending a year distance learning, the students of Warrenton High School return to in-person learning. We've adapted to the masks and social distancing, but have been graciously allowed to return to school. For the 2021-2022 school year, we have begun **Our Next Chapter** after the COVID-19 pandemic.

FALL

Student life: 6-13
Sports: 14-23
Student Body: 24-37
Academics: 39-45

WINTER

Student life: 48-51
Academics: 52-61
Sports: 62-73
Community: 74-79

SPRING

Academics: 84-95
Sports: 96-103

CLASS OF 2022

Begins: 104

FALL

Student life: 6-13
Sports: 14-23
Student Body: 24-37
Academics: 39-45

WHAT ARE YOUR GOALS FOR THIS SCHOOL YEAR?

Photo by Raymond Nai

"I want to be more social and make new friends."

Mckinley Manion
Class of 2025

"To try new things."

Sarah Kornder
Class of 2025

"I want to achieve in all of my classes."

Madison Campos
Class of 2024

BACK TO SCHOOL

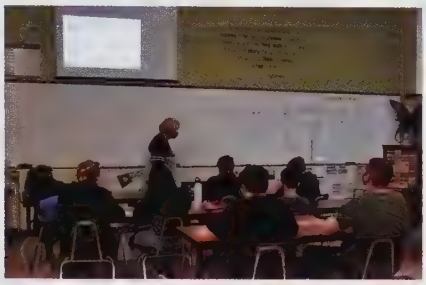

Students have finally returned back to school after a long year of on-and-off distance learning due to COVID-19. We are so happy to see the hallways filled again. Coming fully back to school has been a big step in moving forward to whatever comes next.

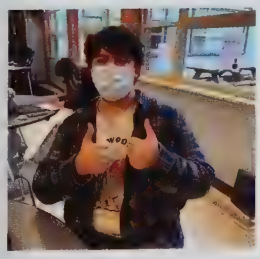

"I want to exceed in all of my classes and be a better person for everybody."
Raymond Nairn
Class of 2023

"I want to graduate high school."

Addison Jackson
Class of 2022

"To Leave something behind for my siblings to show them I can do big things."
Ashton Kalama
Class of 2022

HOMECOMING

Students of Warrenton High School celebrate the annual homecoming game by taking the week to show their school spirit. Each day, classes could earn points for having people dress up, the daily assembly games, and the big Boo-Boo tournament.

At the homecoming football game winners of spirit week were announced. Seniors came in first with 1375 points. Juniors were second with 700 points. Sophomores were third with 400 points. Finally, the freshmen scored 350 points.

MONDAY:
WAKE UP & WALK

TUESDAY:
WESTERN

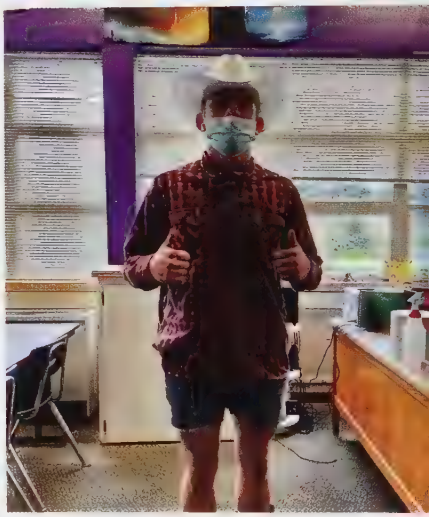

SPIRIT WEEK

WEDNESDAY:
CLASS UNITY

THURSDAY:
GENERATIONS

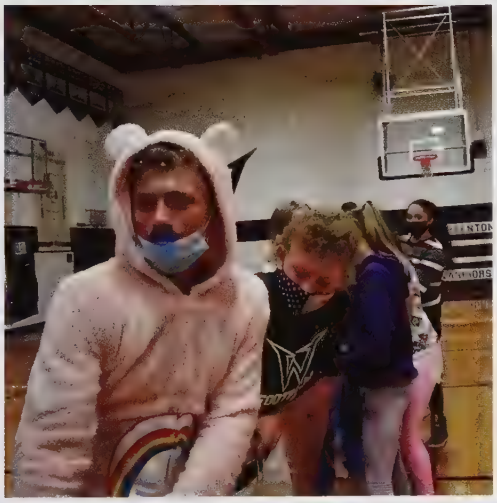

FRIDAY:
WARRIOR SPIRIT

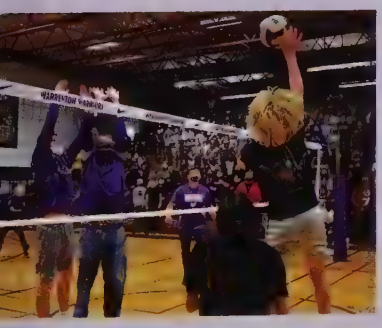

HOMECOMING NIGHT

The Homecoming Court

Freshman Royalty:
London Warner &
Ryder Sturgell

Sophomore Royalty:
Emma Jasmin &
Ben Bergerson

Junior Royalty:
Halie Wallace &
James Mickelson

2021 Homecoming Royalty

Homecoming King and Queen:
Grace Fritz and Hordie Bodden-Bodden

Senior Royalty:
Josh Earls & Avyree Miethe, Janessa Bork & Wyatt Hawkins.

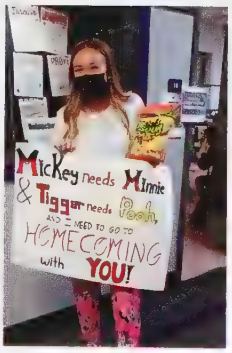

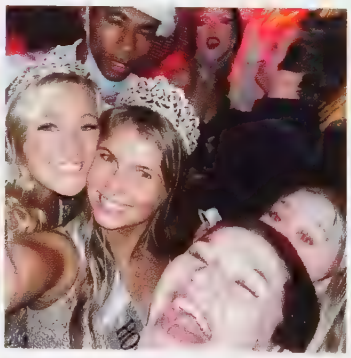

Homecoming Game Night

October 1, 2021

Warrenton beats Clatskanie 40-0

PEP BAND

Members of the Warrenton High School band join together for every home game to help keep the players hyped with their favorite music.

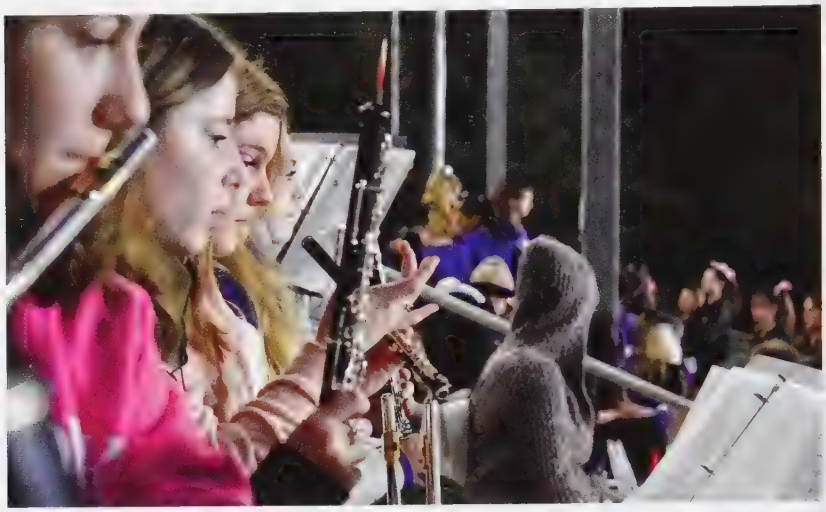

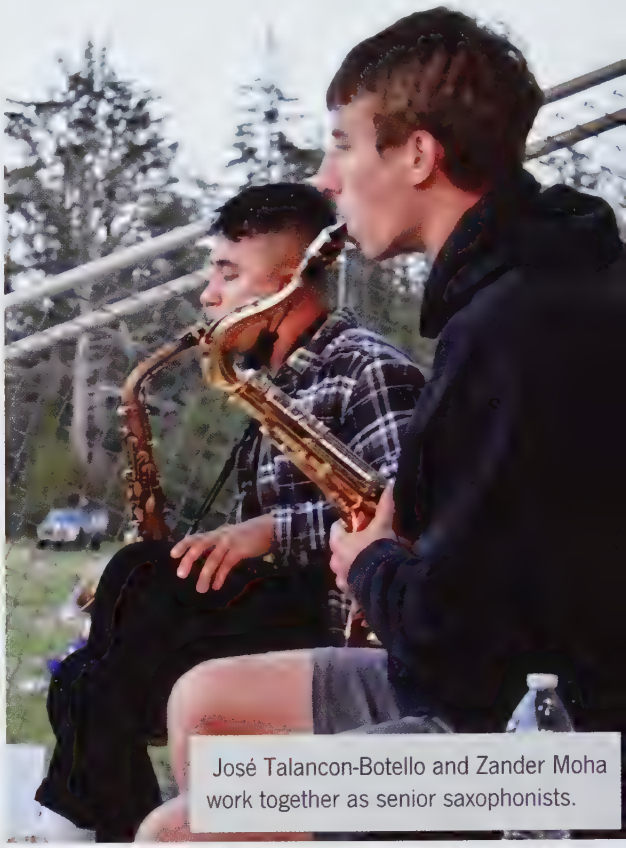

José Talancon-Botello and Zander Moha work together as senior saxophonists.

While playing the drums is fun, getting to create music with my classmates makes it an even better experience.

- Phoenix Martin

Even in cold weather, band members still assemble and perform as they always do - albeit with far more blankets.

PLAYING LOUD AND PROUD

With so many different songs to play, it's hard to not have a favorite.

Crazy Train
By Blink-182
"It's my favorite because I've been playing it since 8th grade. It just has a great energy to it."
- Tiana Quické

All the Small Things
By Blink-182
"It's my favorite Blink-182 song, so I was really excited to play it."
- Logan Thompson

War Pigs
By Black Sabbath
"I like it because its energy is unmatched."
- McKayla Medjo

CHEERING THEM ON

As one of the newest teams at Warrenton High School, our cheerleading squad rallies fans at games and travel to own competitions to keep the energy high. With their hard work and dedication, they took second place in the Sweet Home competitions.

"It makes me feel good as cheer captain. I get to watch my team grow and improve from a slightly different view than before."

-Brittney Peterson

MAKING A DIFFERENCE

Cheerleaders not only bring joy to sporting events but also to the community through fundraisers.

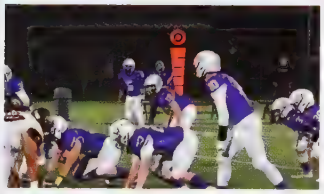

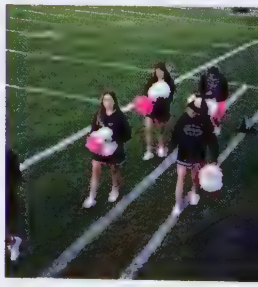

FALL SPORTS

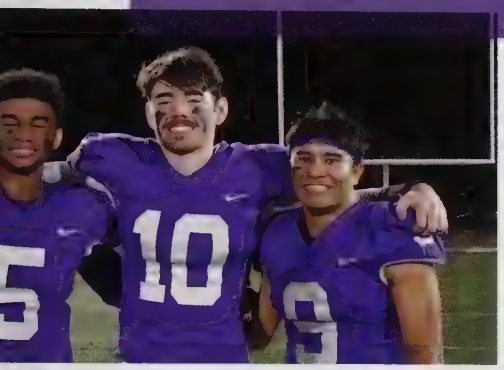

"DON'T RIDE THE HIGHS TOO HIGH, DON'T RIDE THE LOWS TOO LOW."
-Coach O'Brien

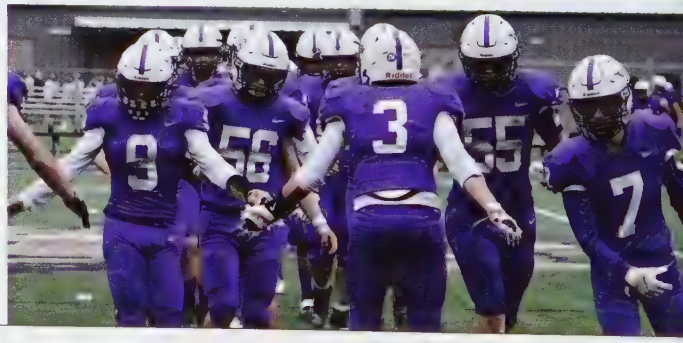

VARSITY FOOTBALL

"Never happy to end the season with a loss but I am very proud of what this group accomplished this year. Making it to the Quarterfinals and being able to host two playoff games is a first in many years for our program. This group is the first ever team to win a playoff game at the 3A classification which is a big deal. All in all very proud of the accomplishments of this team both on the field and in the classroom (#1 3A Team GPA in State)."

- Coach O'Brien

OUR SENIORS

5. Hordie Bodden Bodden

9. Joshua Earls

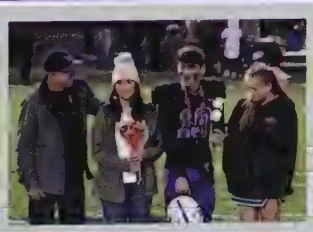

10. Ethan Caldwell

50. Christian Tapales

55. Josh Smith

JV FOOTBALL

"This group of kids played the toughest overall schedule playing schools 2A-5A. We had a tremendous amount of growth with these kids and I am excited about their future. If this group of young athletes will dedicate themselves to the weight room they could have some good seasons in the future."

-Coach O'Brien

JV VOLLEYBALL

"We had a great numbers on our JV program this year and the girls really improved throughout the season. We are really excited about the future of our program with a number of kids who are interested in being a part of warrior volleyball."

-Coach O'Brien

VARSITY VOLLEYBALL

It's been another fantastic season for the Warrior Volleyball team, wh came one game short of the League Championship. This group battled all year and played at a high level. The Warriors were led by Hailey Bentley and Avyree Miethe, who have worked to improve the younger athletes. It's unfortunate to see them go, but their efforts should make for some fun volleyball games to watch in the years to come.

"This sport takes more teamwork then any other sport. You can't play the game by yourself."
- Coach Miethe

CROSS COUNTRY

Cross Country is a sport that, while being mostly independent, runners still rely on one another for encouragement that will help them push forward to places such as district and state. Such can be seen in what was achieved by the Boy's Varsity team this year, as they pushed through Districts and were able to test their limit in States.

Coach Fry, Miles Fredericksen, Zander Moha, Mason McCulloch, Nathan Streibeck, Joshuah Baker, Emilea Molloy, Payten Beckelew, Luke Wakefield, Noah Betts, Mason DeVos

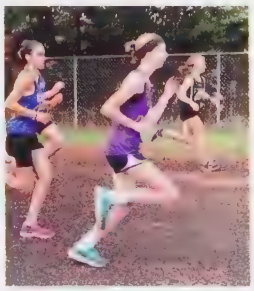

Nathan Streibeck pushes through a creek while running the 5K.

What was your favorite part about being on the Cross Country Team?

NATHAN STREIBECK

"Saying Coach Fry was slower than my grandmother and achieving my personal best at the Lewis and Clark meet."

ZANDER MOHA

"My favorite part of being on the cross country team was the running and the time spent with my friends."

TAKING HOME THE GOLD

ABIGAIL MILLER

5,000 Meter Time:
22:36

Abey's impressive performance in districts marked her as the 3rd fastest woman in Warrenton High School's history.

ZANDER MOHA

5,000 Meter Time:
16:25

Zander placed 1st at districts, breaking the Warrenton High School record for the 5,000 meter race.

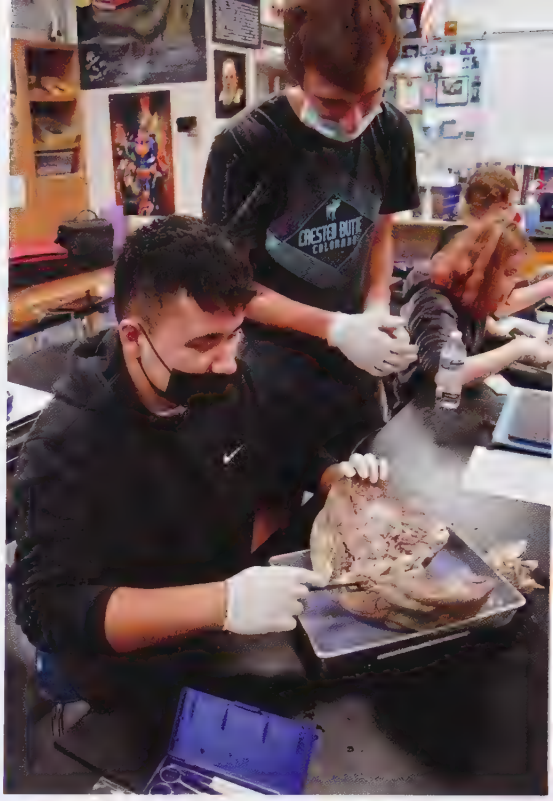

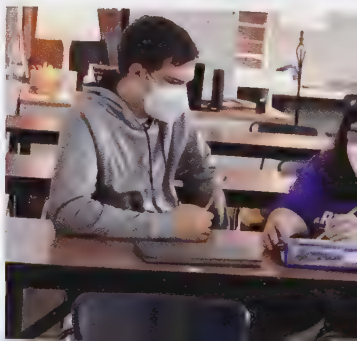

STUDENT BODY

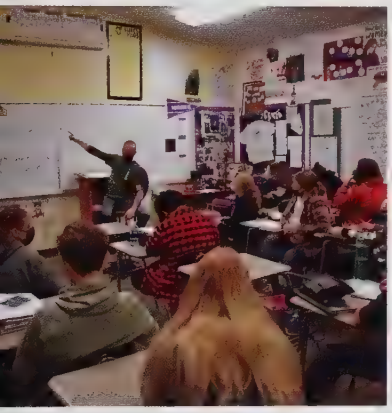

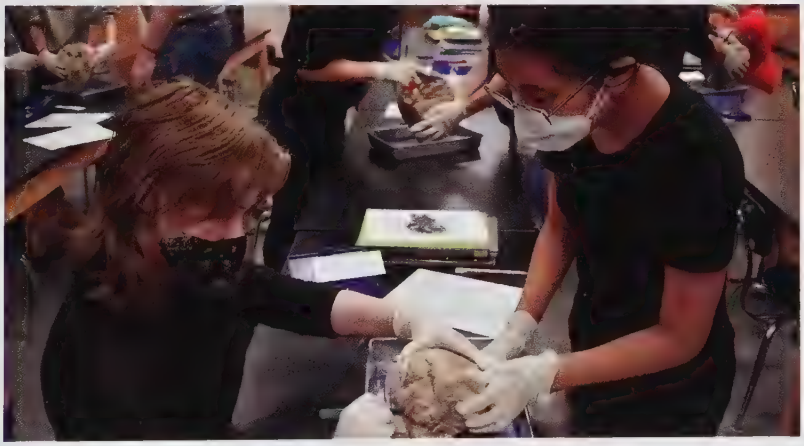

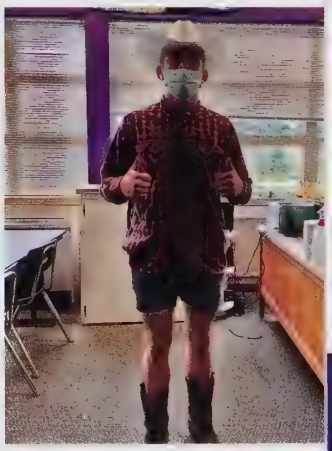

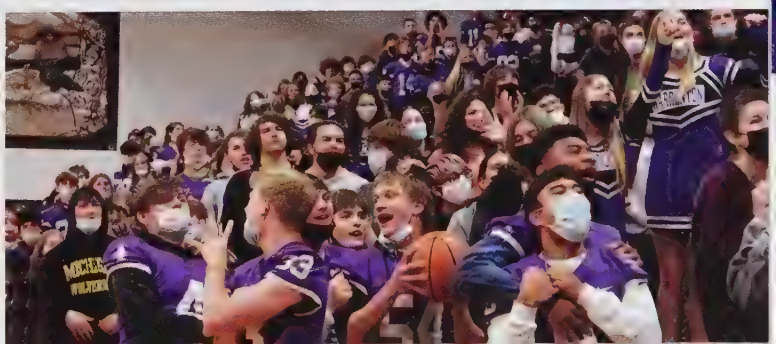

Let's Welcome
THE NEW WARRIORS

Warrenton High School welcomes the new staff and students with open arms and are happy to have them. We asked some of the new staff and students where they moved from and what's different here at Warrenton High School compared to their old school.

"This is my first year teaching, I spent twenty years working in executive business then I retired and I was asked to teach work force prep, applied algebra, and stem and I love it."

Mr. Norman
CTE Teacher

"I am originally from southern California but I have taught lots of places around the country. Something different and one thing I love about Warrenton High School is how small the community is and how kind the students and staff are."

Mrs. Ochoa-Roloff
Spanish Teacher

"I am an exchange student from Lueneburg, Germany and everything is so different from my old school and of course being in a school not knowing anyone."

Julia Dornblueth
Class of 2023

"I am from Las Vegas and at my old school their was a lot more things going on at once and here it is more laid back."

Arthur Grenier
Class of 2025

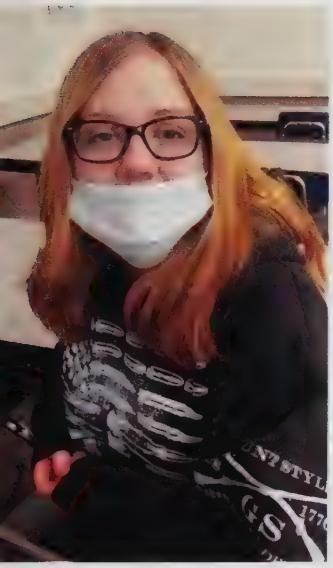

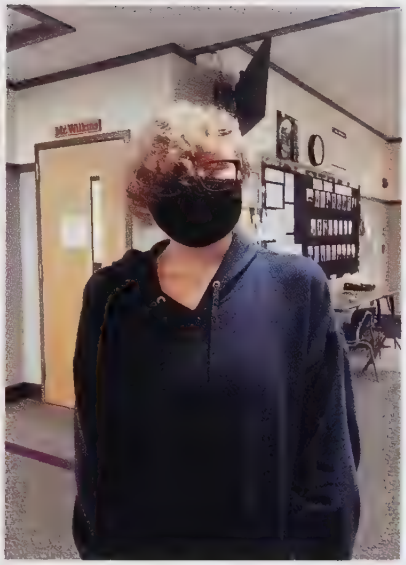

moved from Washington
nd the people here are
st better."

uby Brandon
lass of 2024

"I am an exchange student from Puerto Rico and it was difficult moving and I miss my family but I like going to this school because it is calm."

Justin Santiago
Class of 2024

"I moved from Nehalem and Warrenton is a lot more community-based and everyone feels more together and kinder."

Darcy Rogers
Class of 2025

"I moved from Seaside, and Warrenton is incredibly different from my old school because it is a lot smaller but I like it. The people here are also super nice."

Amara Ames
Class of 2024

Freshmen

Rowan Anderson
Zayden Anderson
Matteus Avanozian
Joshuah Baker
Ryley Beeman
Mason Bell
Noah Betts

Savannah Bigelow
Emma Blackburn
Barett Blodgett
Wyatt Bond
Hayden Bottelson
Kaleb Brinkman
Payten Buckelew

Gage Cavett
Christian Contreras
Jordan Contreras
Kacey Cox
Kaidynce Daniels
Mason DeVos
Syrianna Earls

Abbigayl Eide
Sophia Ely
Rae Anna Feliciano
Christopher Frazier
Miles Fredericksen
Kaitlyn Gildner
Sean Godwin

Marcos Gomez
Brayden Greenawald
Arthur Grenier
Edgar Guillen
Wyatt Hardesty
Michael Harrington
Amaya Hawkins

Lucero Herrejon Bermudez
Cooper Hipp
Jasmine Horton
Avery Kalama
Blaine Kelly
Sara Kornder
Jacob Lewis

Class of 2025

George Lopaka
Jonathon Lopaka
Rosalinda Lopez Nestor
Latreia Lord
Emma Lovelady
Olivia Lyons
McKinley Manion

Talon McGrorty
Tyson McGrorty
Damien Meisburger
Tori Miller
Logan Mossman
Kettner Olivia
Calvin Olson

Max Padgett
Kimber Parris
Ava Pintor
Katherine Rehnert
Malachi Robinson
Aleaha Seely
Kierra Simmons

Tyler Simonsen
Kaison Smith
Ryder Sturgell
Logan Thompson
Ava Thornton
Hayden Tilton
Blake Tingstrom

Daniel Ulness
Annette Valiente-Ceja
Luke Wakefield
Ayden Wall
London Warner
Odin Wilson
Brian Xochipiltecatl

Sophomores

Manuel Alcantar
Magaly Alvarez Villa
Jamie Annat
Layci Bartlett
Bailey Becker
Benjamin Bergerson
Cheyanne Blackburn

Connor Blanton
Ruby Brandon
Tyler Burk
Levi Cabalona-Qualin
Madison Campos
Sophia Carr
Kettner Charlie

Daisy Chavelas
Cam'Ron Daniels
Luis De la Cruz
Christopher Diego
Cosme Diego
Caroline Duncan
Brian English

Tana Fontenot
Zaydoc Freniere
Chloe Gee
Destiny Gee
Talia Gramson
Craig Heath III
Kasey Hernandez Rojas

Chase Hiliker
Zachary Hoagland
Ayva Hudson
Dulce Isidro Juarez
John-Thomas Jackson
Emma Jasmin
Kylia Jordan

Luke Karr
Colton Lohf
Dylan Martina
Aliah Mendez
Amelia Mimmack
Connor Moha
Emilea Molloy

Class of 2024

Amanda Nairn
Sophia Neuenfeldt
Jessica Newton
David Niehuser
Makayla Ogo
ShyAnne Peck
McKenzie Penuel

Lillian Perdue
Kaylie Poe
Breana Polevoi
Hunter Price
Avarie Prock-Hallock
Antoinette Rehnert
Tyler Renzulli

Taiylor Roberts
Elizabeth Rocha
Kristian Rodgers
Tyler Ross
Justin Santiago Laurore
Jazmyn Short
Sequoia Simpkins

Emma Smith
Maximus Smith
Lauren Sprengeler
Tyler Stanton
Kaitlyn Stofiel
Georgia Street
Jezalynn Sturgell

Alex Tapia
Bradyn Tollefson
Anjolena Wakefield
Dwayne Wallace

Juniors

Dylon Atwood
Adam Barbic
Elijah Betts
Owenn Bock
Richard Bolanos Hinojosa

Damon Campbell
Seth Conlin
Carson Cowan
Victor Diego
Julia Dornblueth

Ivy Dowell
Peyton English
Ryan Gold
Bailee Gorr
Alyssa Hallock

Travis Hicks
Shaunasy Holloway
Alexander Horrace
Angel Jimenez
Levi Johnson

Sarah Kelley
Piper Kelso
Chloe Kirkpatrick
Collin Klebe
Joshua Lewis

Dawson Little
Tolbert Lovelady
Zakk Lundberg
Masyn McCulloch
James Mickelson

Class of 2023

Tyler Miller
Raul Molina Verley
Raymond Nairn
Cheyenne Niehuser
Jesus Ortega Bermudez

Alexander Padgett
Mason Quashnick
Victoria Rehnert
Dulce Reyes Marin
Aricin Rodriguez

Jordyn Rowton
Jenette Ruiz Bermudez
Brandon Runolfson
Caleb Santilli
Sofia Shipley

Andre Simmons
Riley Simonsen
Gabriela Tapia
Lillian Thompson
Paige Tingstrom

Michael Ulness
Jayce Villiard
Halie Wallace
Aaliyah Watson
Hunter Xochipiltecatl

Melony Zamora

Seniors

Hayleigh Anglim
Austin Atwood
Evan Augustin
Hailey Bentley
Stevey Berry

Hordie Bodden Bodden
Gabriel Boisvert
Janessa Bork
Ethan Caldwell
Taylor Cardinaletti

William Carruthers
Marissa Cerda
Aedan Clarkson
Eliana Cochran
Nathan Cowan

Richter Cowan
Cameron Dorning
Joshua Earls
Cotton Ferrell
Autumn Fredericksen

Octavia Freniere
Grace Fritz
Niles Gramson
Parker Greenawald
Justin Hallock

Wyatt Hawkins
Zachariah Hoggard
Clayton Irwin
Addison Jackson
Ashton-Ann Kalama

Class of 2022

Rebecca Kelly
Wesley Lindstrom
Alejandra Lopez Nestor
Jorge Lopez-Cruz
Phoenix Martin

McKayla Medjo
Avyree Miethe
Zander Moha
Sarah Neuenfeldt
Joshuah Niehuser

Brittney Peterson
Tyler Puckett
Leif Rehnert
Tiana Rehwald-Quicke
Tucker Roberts

Taryn Shay
Joshua Smith
Trevor Snider-Clark
Nathan Streibeck-Peterson
Vincent Stuart

Jose Talancon-Botello
Christian Tapales
Alfonso Tapia
Alyssa Thoma
Emily Villiard

Sierra Villiard
Elijah Whitsett
Michelle Zamora

WHS Staff

Kathleen Adams
Special Education

Michelle Annat
Head Secretary

Lois Barnum
Educational Assistant

Jeffrey Bilyeu
Science

Jalen Green
Custodian

Kate Gruetter
ESL

Jim Hackwith
Stage and Drama

Troy Henri
Pre–College Trio Advisor

Rod Heyen
Principal

Stephen Horgli
Head Custodian

Craig Horton
Educational Assistant

Trent Klebe
History

Suzanne Marchello
English Language Arts and School Counselor

Michael McClure
Band and Choir

Dana McMakin
English Language Arts

2021-2022

Donald Merrell
Technology Support

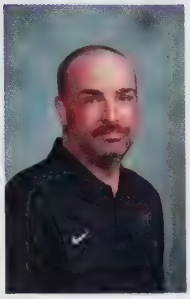

Scott Norman
CTE/STEM and WFP

Ian O'Brien
Assistant Principal and Athletic Director

Carolina Ochoa-Roloff
Spanish

Steve Porter
Science and CTE/Fisheries

Cristin Shay
Special Education

Jennifer Smith
Health and PE

CC Travers
Mathematics

James Veverka
CTE/Autos and Welding

Brian Vollner
Visual Art and CTE/Design

Mallory Vollner
Mathematics

David West
English Language Arts

Stephanie Wheatley
Registrar

Cade Wilkins
Government/Economics and Weights

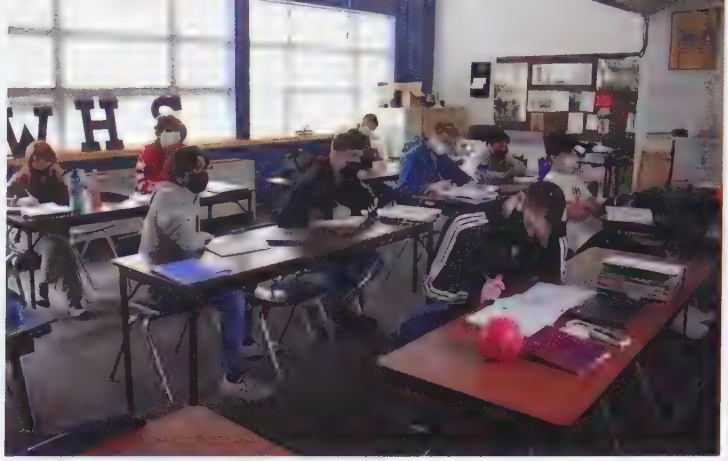
WHS

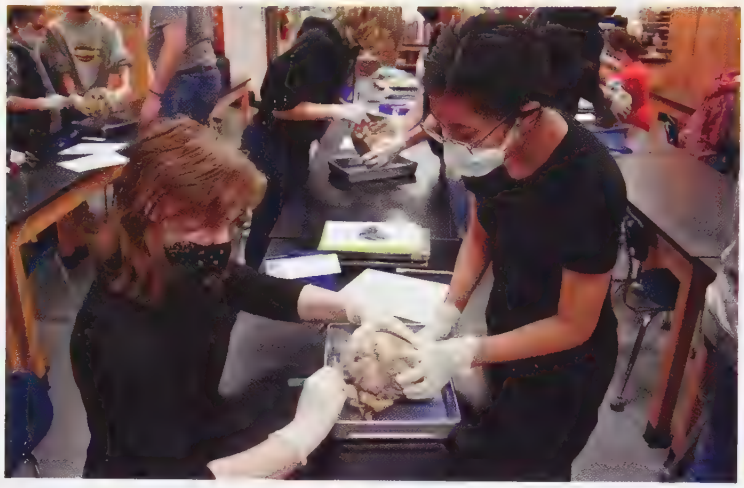

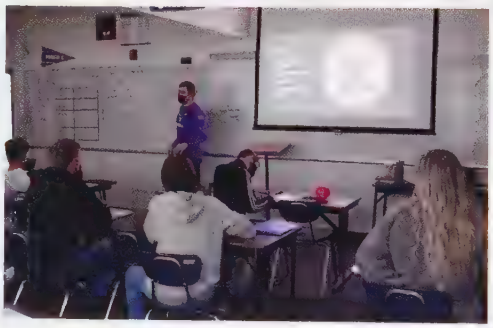

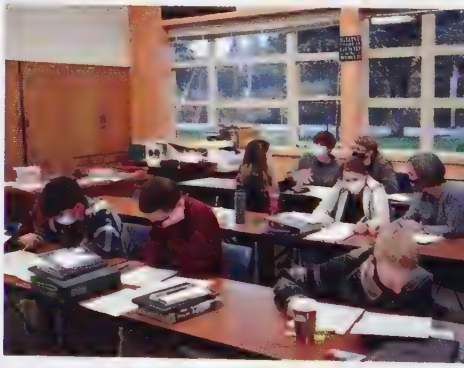

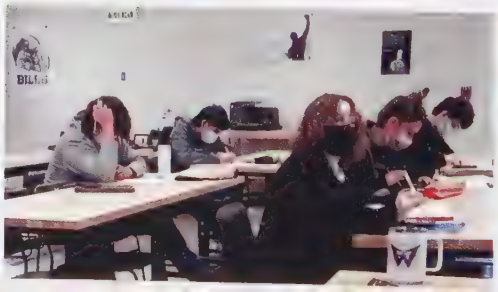

ACADEMIC STUDIES

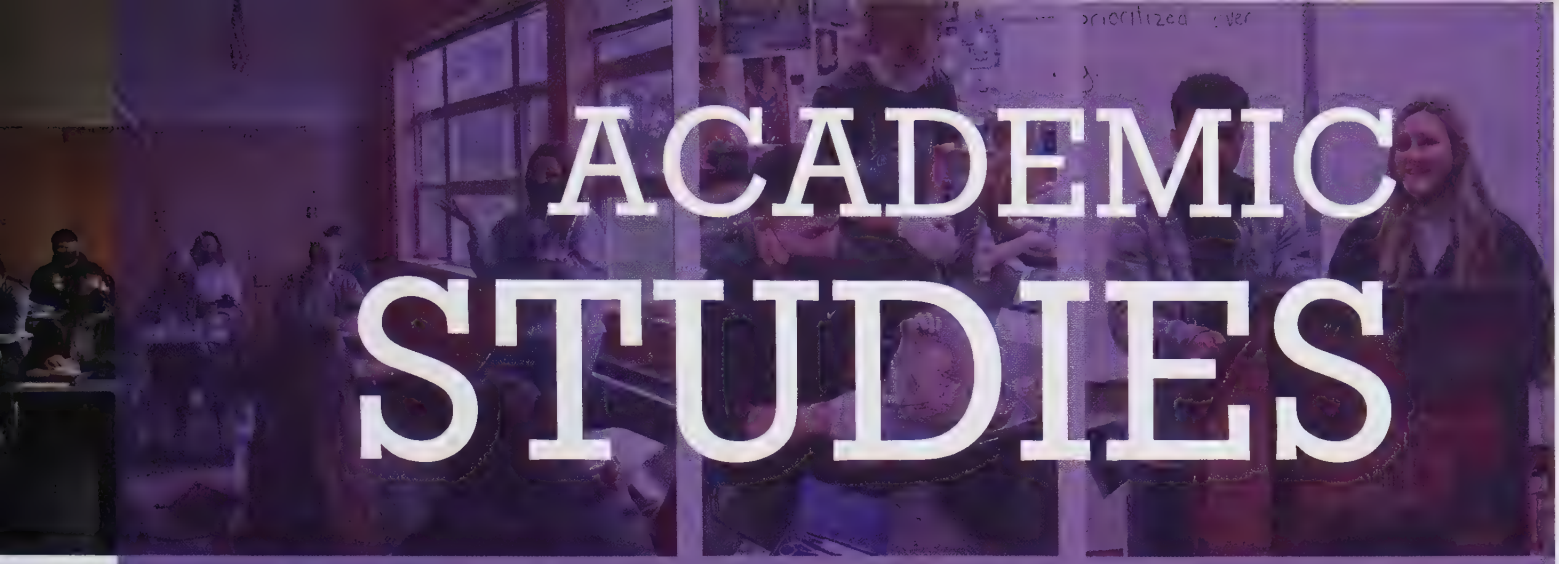

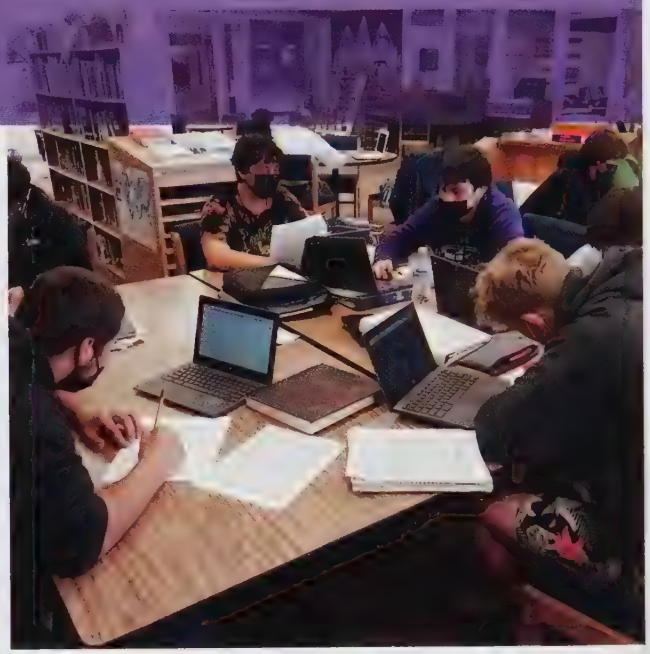

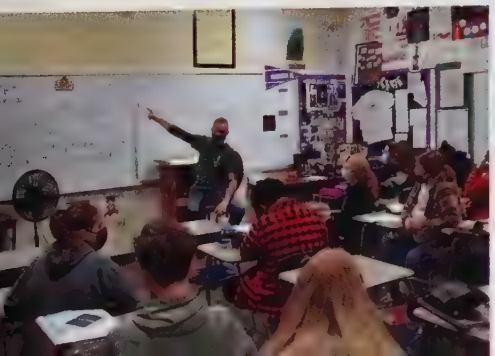

ENGLISH

Last year students spent a lot of the year focusing on online learning. This year, they have the opportunity to learn even more.

Mrs. McMakin teaches students fundamental skills, such as essay writing and improved word usage.

Mr. West teaches not only the standard high school education, but also skills that students can use in the real world.

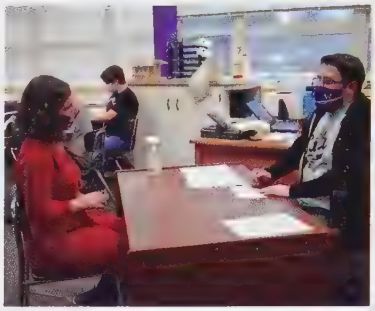

Students work with Mr. West in English 2 to learn how to effectively write resumes and take interviews.

Sophomores diligently work on their daily bellringer assignment to prepare themselves for the lesson.

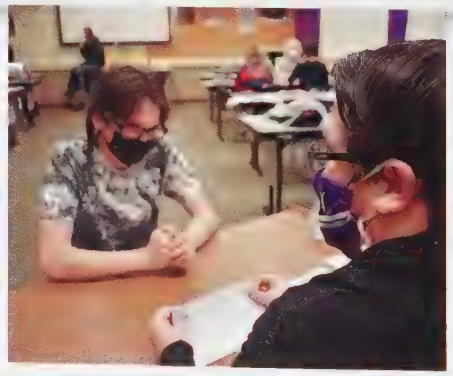

ABOVE: George Lopaka shows his work off to Mr. West.
LEFT: Niles Gramson discussing his duties as Teacher's Assistant.

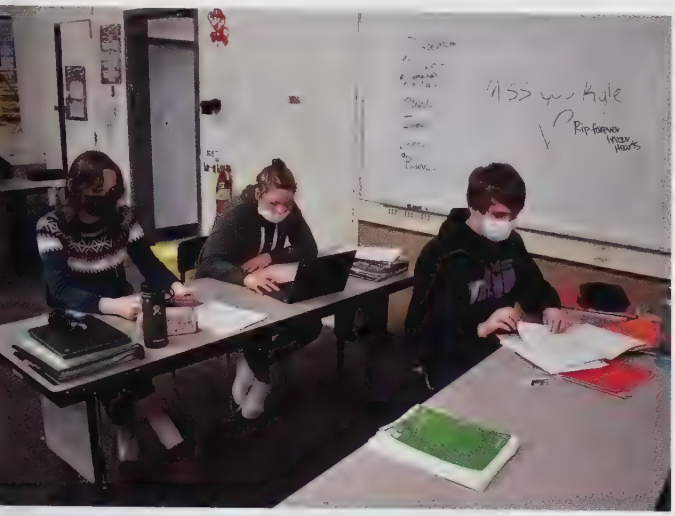

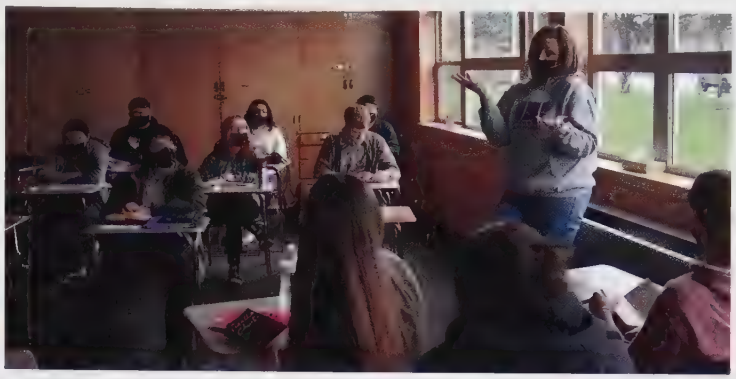

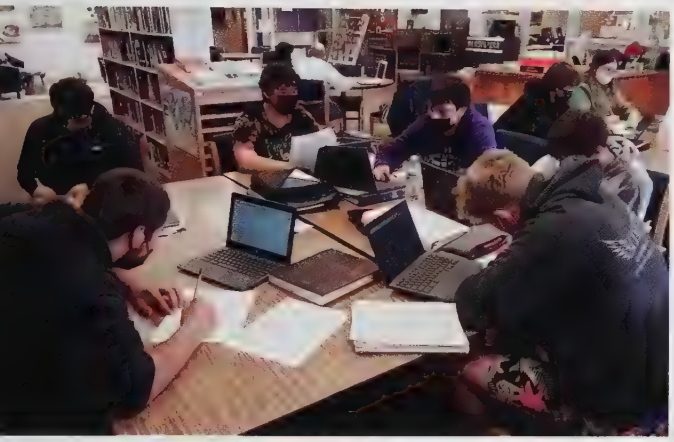

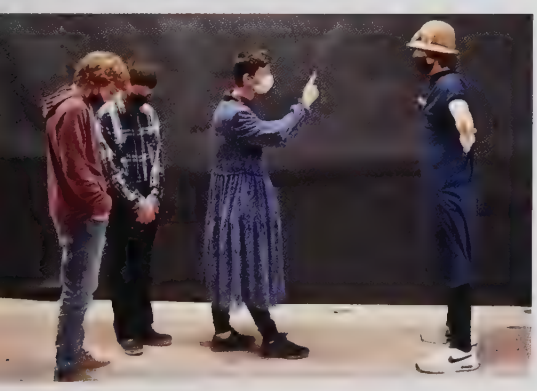

NO WORK AND ALL PLAY

To help her students better understand the novel, Mrs. McMakin led her English 1 students in reenactments of scenes from Harper Lee's *To Kill a mockingbird*. Although embarrassing to some, they all appreciated getting to take a break.

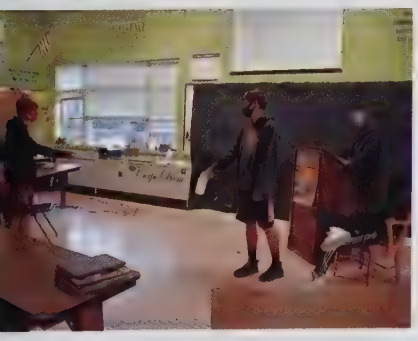

Emma Blackburn and Aleaha Seely fight over Abbie Eide, who bears the burden of wearing the ham costume.

SOCIAL STUDIES

In social studies, students learn about the history of the world and the United States. From the greatest inventions to the dreariest battles, Mr. Klebe ensures that students memorize everything by teaching them several different ways to study.

Best Flag:
Antoinette Rehnert

"The design of my flag was inspired by the Marines Corps — My father and brother are Marines and I wanted to represent them with my flag."

To help themselves remember all there is to learn about our world's history, students work together to write flashcards and test each other's understanding of the subjects.

GOVERNMENT & ECONOMICS

Seniors at Warrenton High School study our country's government and economic systems to ensure that they are ready to be well-informed citizens by the time they graduate.

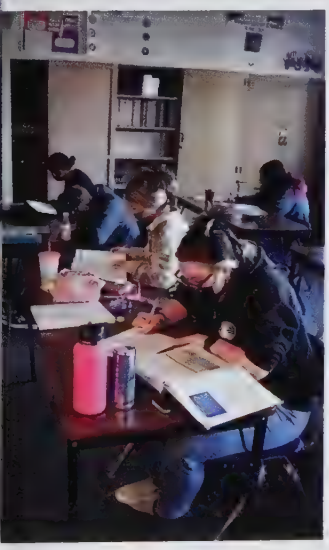

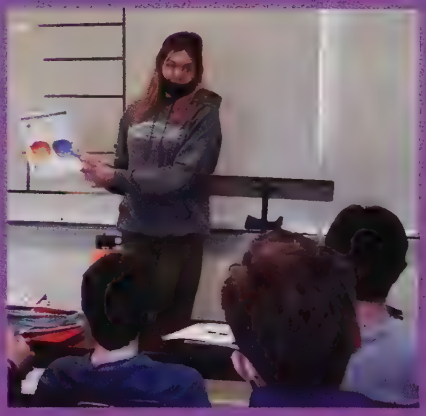

To learn about the value of product utility, students were asked to designed hi-tech sunglasses and tried to sell them to each other.

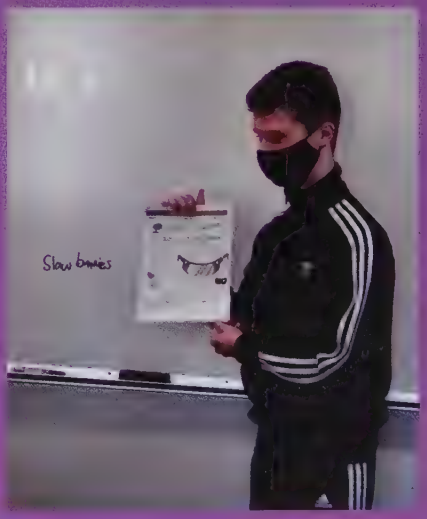

Has it been hard to keep up with math after learning it online for almost an entire school year?

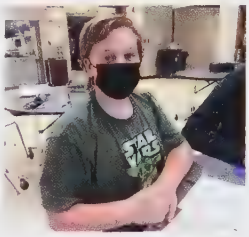

"I would say it's not harder, just different from having to do it on computers."

- Logan Thompson
Class of 2025

"It's been pretty difficult. It's really hard because you'r moving from cheating and havin all the answers you get online to actual having to do it in your head."

- Aaliyah Watson
Class of 2023

MATH

A common problem students are facing this year is having to learn math in person again after teaching themselves virtually for the majority of last school year. They didn't get to learn as much as they could have if they had been taught in person, and that makes it a little more difficult for them this year. Lucky for us, we have fantastic math teachers that are able to help us, like Mrs. Travers, Mrs. Vollner, and Mr. Norman. They teach classes such as Algebra 2, Geometry, and Applied Algebra. They're always eager to help students with any questions they might have. Students also have multiple college level classes available to them, being Algebra 2 honors, Pre-Calculus, and Calculus.

LEFT: Applied algebra students complete their class work.

BELOW: Jacob Lewis and Logan Thomson study their geometry lessons.

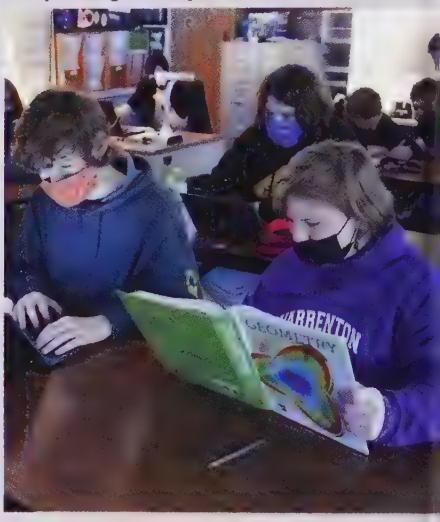

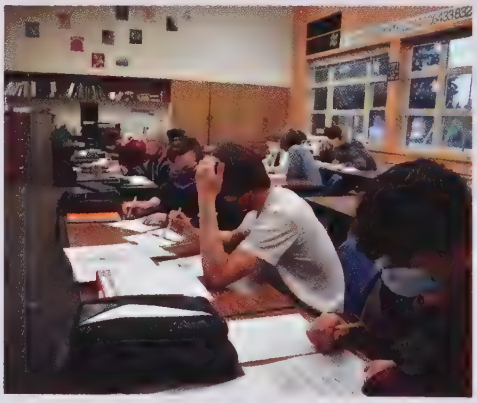

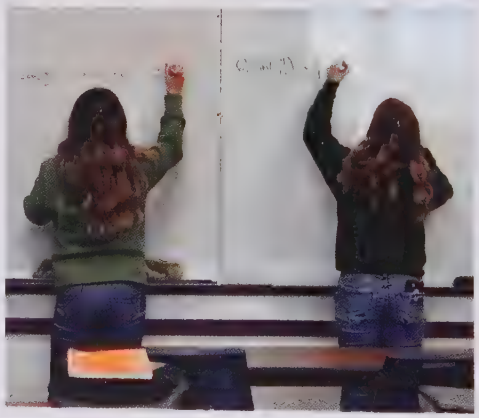

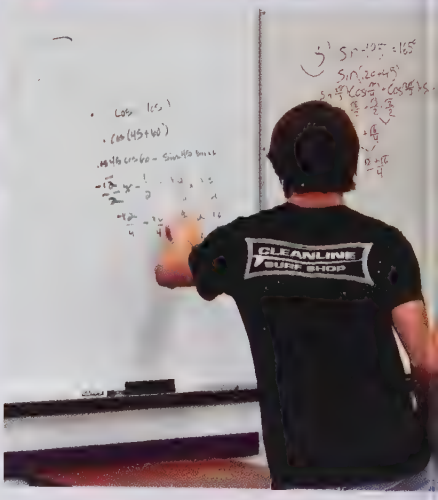

LEFT AND ABOVE: Mrs. Travers' Algebra 2 Honors students take turns solving problems on the board.

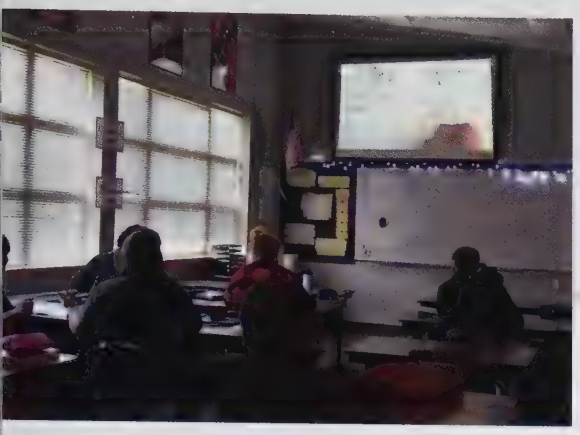

LEFT: Algebra students learn new material from Mrs. Vollner.

RIGHT: Freshman students work hard in their first year of high school math.

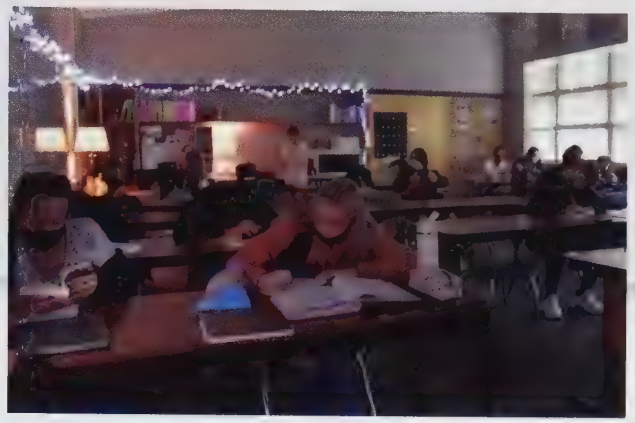

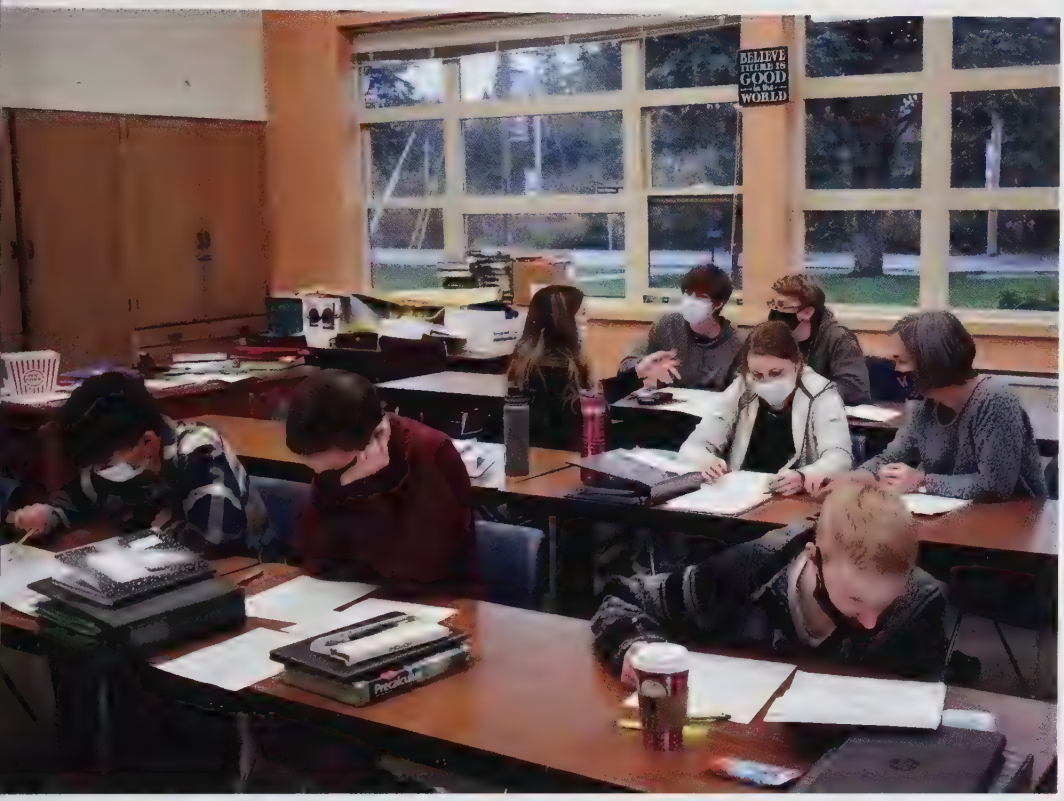

How are your students doing in math after almost an entire school year of virtual learning?

"It's really good to have them back in the classroom, I love teaching in person way better than on a computer where I can't necessarily see them. I can definitely tell that a lot of students have missed a bunch of math, but that's okay. We're working with that and trying to fill in the gaps. I'm doing more reviewing in some of the stuff that's new for them because they didn't learn it when they were supposed to, so its definitely harder on the students because they're getting more new material then they usually would."

- Mrs. Travers

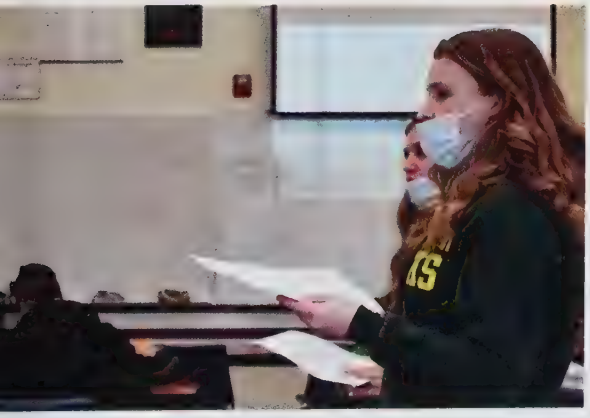

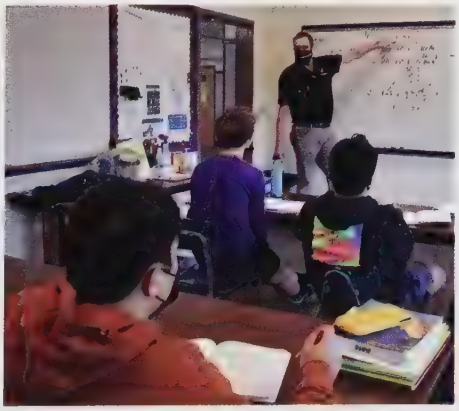

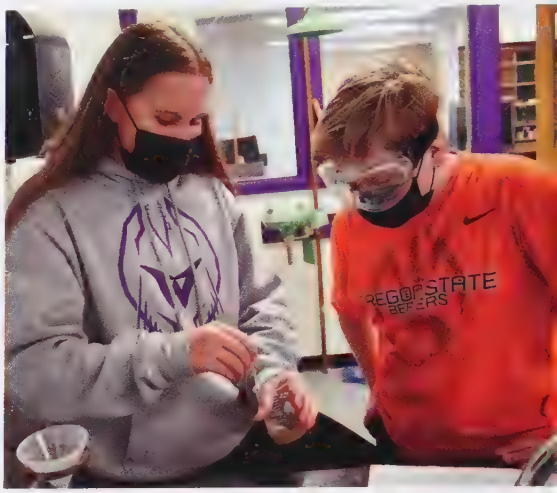

PHYSICAL SCIENCE

Students are taught the basics of the physical properties and interactions of objects in physical science, performing experiments to see science in action.

CHEMISTRY

Students in chemistry class receive a more in depth knowledge of the chemical properties of the elements and how they interact to create the world around us.

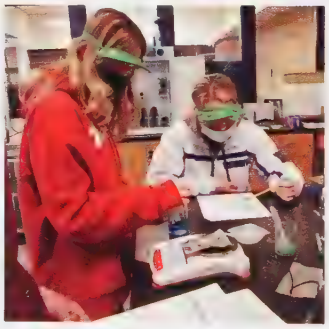

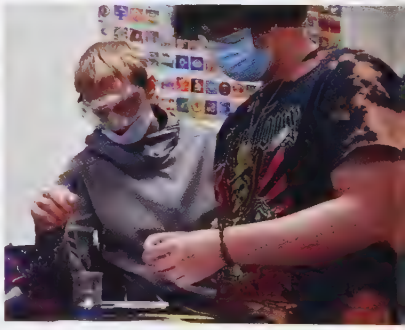

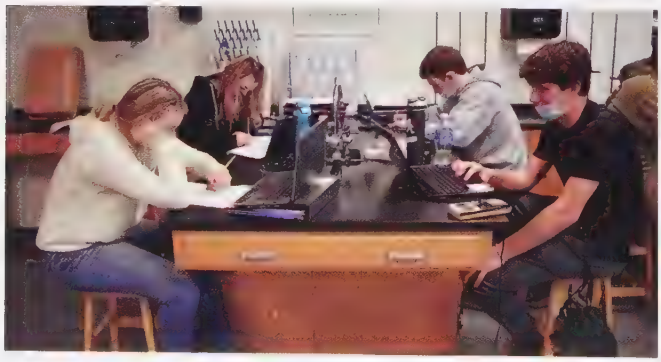

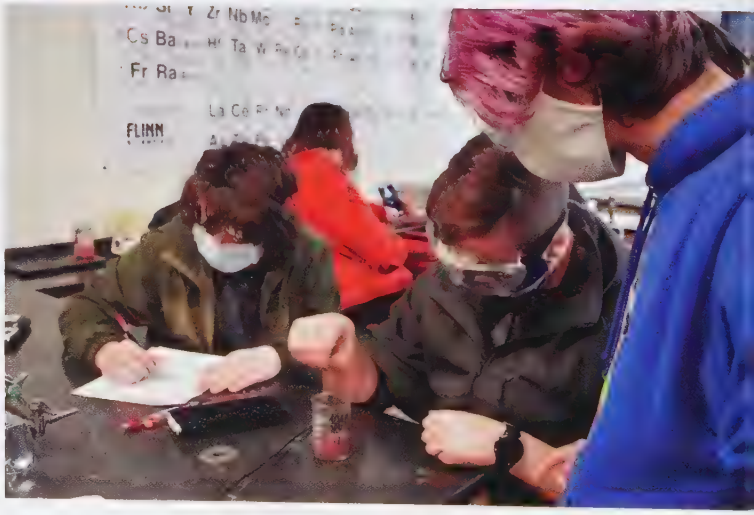

BIOLOGY

n biology, students learn all about the undamentals of living organisms and now they came to be.

Colton Lohf and his intricate recreations of the cellular structures found in animals and plants.

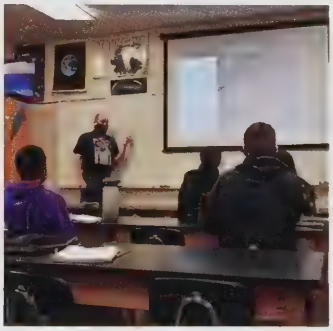

Evan Augustin and his virus model, which was selected as the best of the class.

ZOOLOGY

Zoology students get to learn about and dissect many different organisms. From the simple earthworm to the intricate shark, there is always something new to see.

During their studies of arachnids, zoology students caught spiders and cared for them over the course of two months. The spiders proved to be extraordinarily independent pets, and, unlike the usual cat or dog, were fine with nothing more than an empty jar.

PHYSICS

Warrenton High School offers students the opportunity to learn about the mathematics of motion at a college level.

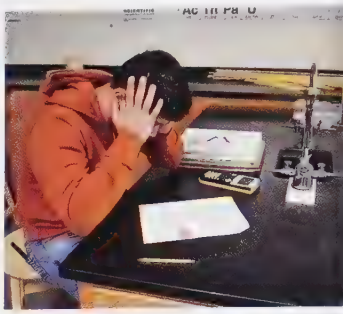

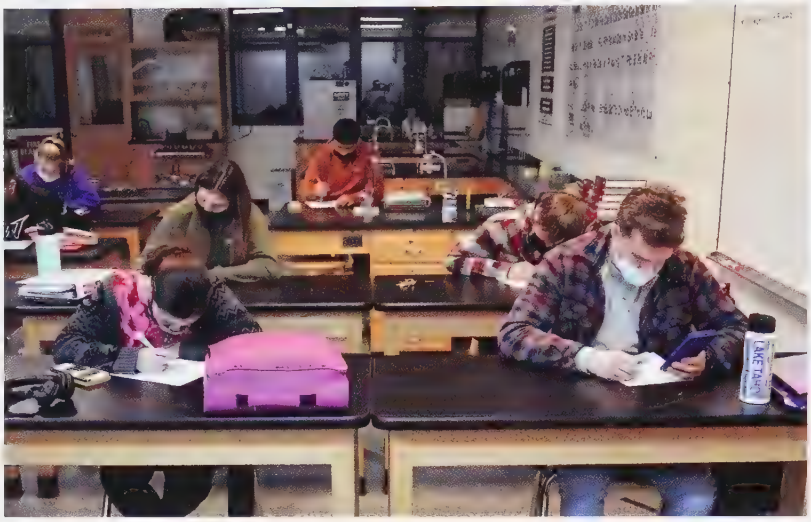

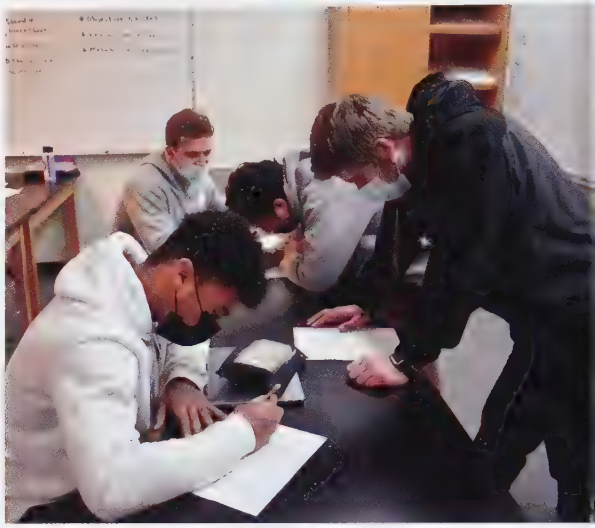

ANATOMY

In anatomy and physiology, students study the human body down to the last muscle, dissecting the organs of animals to better understand how the same parts work in us.

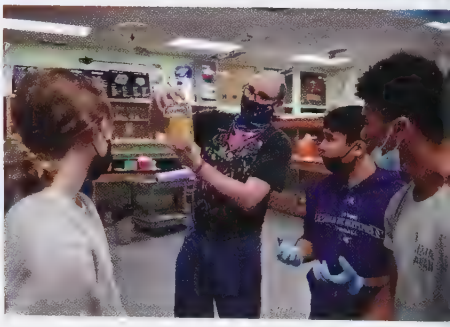

HEALTH

In health, students get to learn the about the parts of the human body and their functions, as well as how to maintain and improve both mental and physical health.

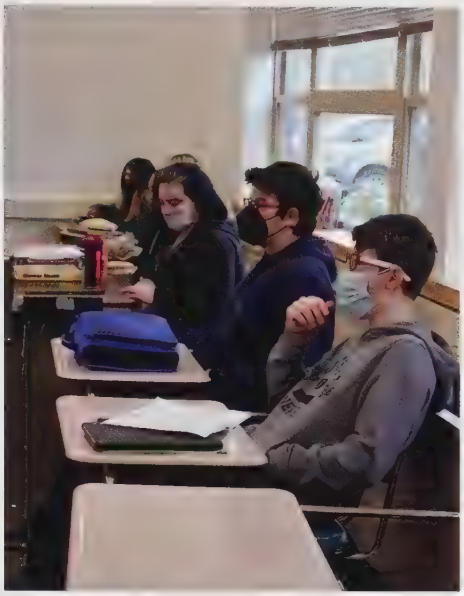

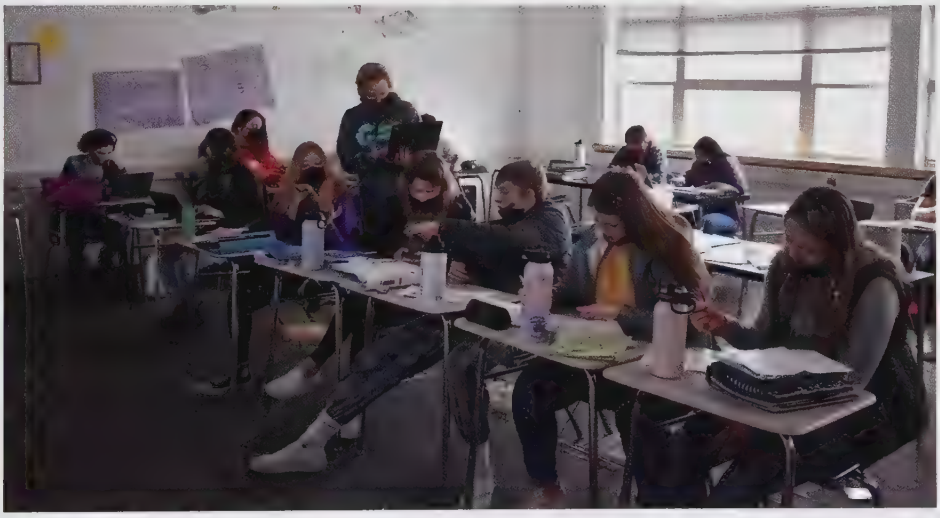

In health, students learn many different ways to help themselves relax and remain calm.

"What type of personality do you have?"

Antoinette Rehnert
Entertainer

Justin Santiago Laurore
Entrepreneur

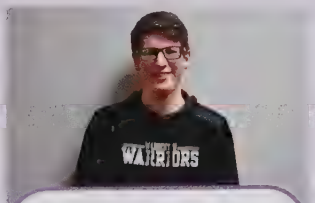

Joshua Lewis
Executive

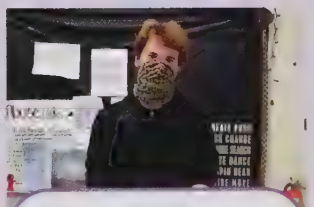

Alex "Ace" Horace
Leader

WINTER

Student life:50-55
Sports:56-67
Community:68-75

AUTOS

Autos offers teachings about the many different systems and mechanisms in vehicles, as well as how to diagnose problems and fix them.

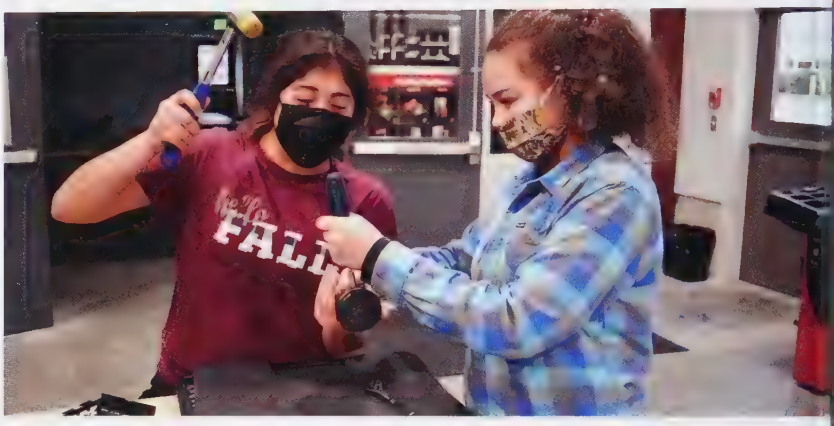

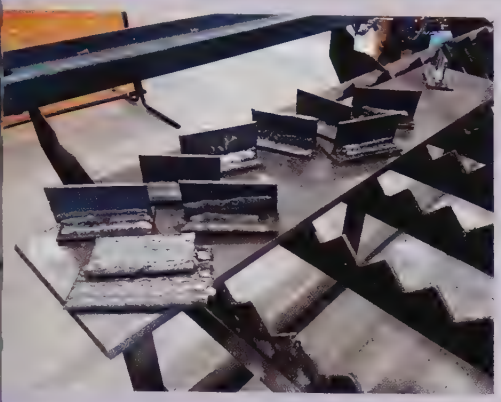

WELDING

Students in welding learn and practice the process of welding, shaping, and grinding metals through various different methods.

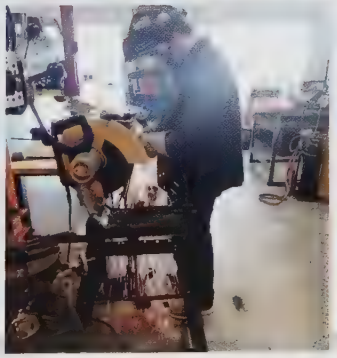

FISHERIES

Students who work in the Warrenton High School fisheries help to preserve local fish populations by raising and releasing several different species of fish into the Skipanon river.

Students dissect fish to better understand their physiology.

Students work hard to ensure that the fish can grow in a clean environment.

STEM

In STEM, students are taught a variety of skills that can help them succeed after graduation, such as designing, coding, and constructing. Students are always encouraged to always be curious about the world around themselves.

STRONGEST TOOTHPICK BRIDGE:

A toothpick bridge designed by Evan Augustin, William Carruthers, and Brian English was strong enough that its breaking point was never reached.

Early in the school year, students created their own mousetrap cars to learn about the process of trial and error.

VAR ENTON
VA IORS
4
55
15

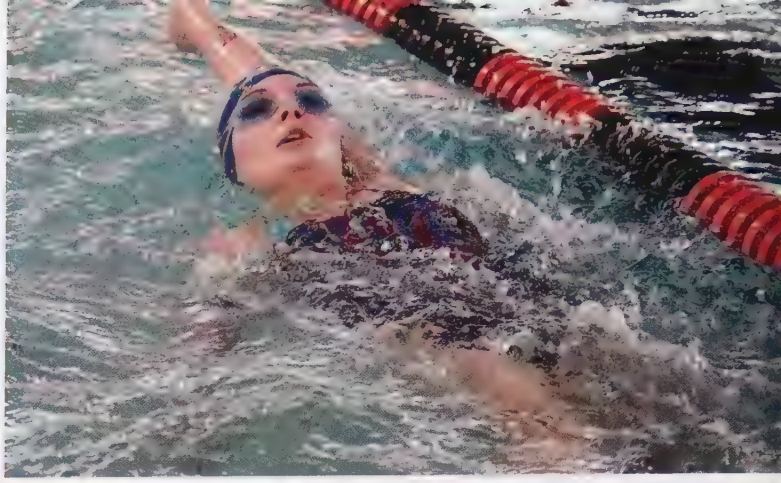

WINTER SPORTS

GIRLS VARSITY BASKETBALL

It was a difficult year for the Warrenton girls varsity basketball team, but they still worked hard and played harder to make for a great season overall.

What made you want to play?

"Well I've been playing since I was four years old – I've enjoyed it, it's fun."

-London Warner, 9th Grade

What do you like about basketball?

"The team – just being able to be on a team and getting to know and play with them."

-Jamie Annat, 10th Grad

A word from our senior

Avyree Miethe, 12th Grade

What year do you think you played your best?

"I think senior year just because it was my last year and I wasn't as worried or afraid as I was as a freshman, like what people would think if I sucked or anything. This year as a senior I just really didn't care what other people thought of me so I just played basketball, like not afraid of anything so I was more aggressive because I knew that it was my last season. . .I didn't really hold back."

GIRLS JUNIOR VARSITY BASKETBALL

The Warrenton girls junior varsity basketball team had a successful season, marking a great first year for our newest athletes.

BOYS JUNIOR VARSITY BASKETBALL

Warrenton High School's boys junior varsity basketball team performed extremely well, winning all of their league games.

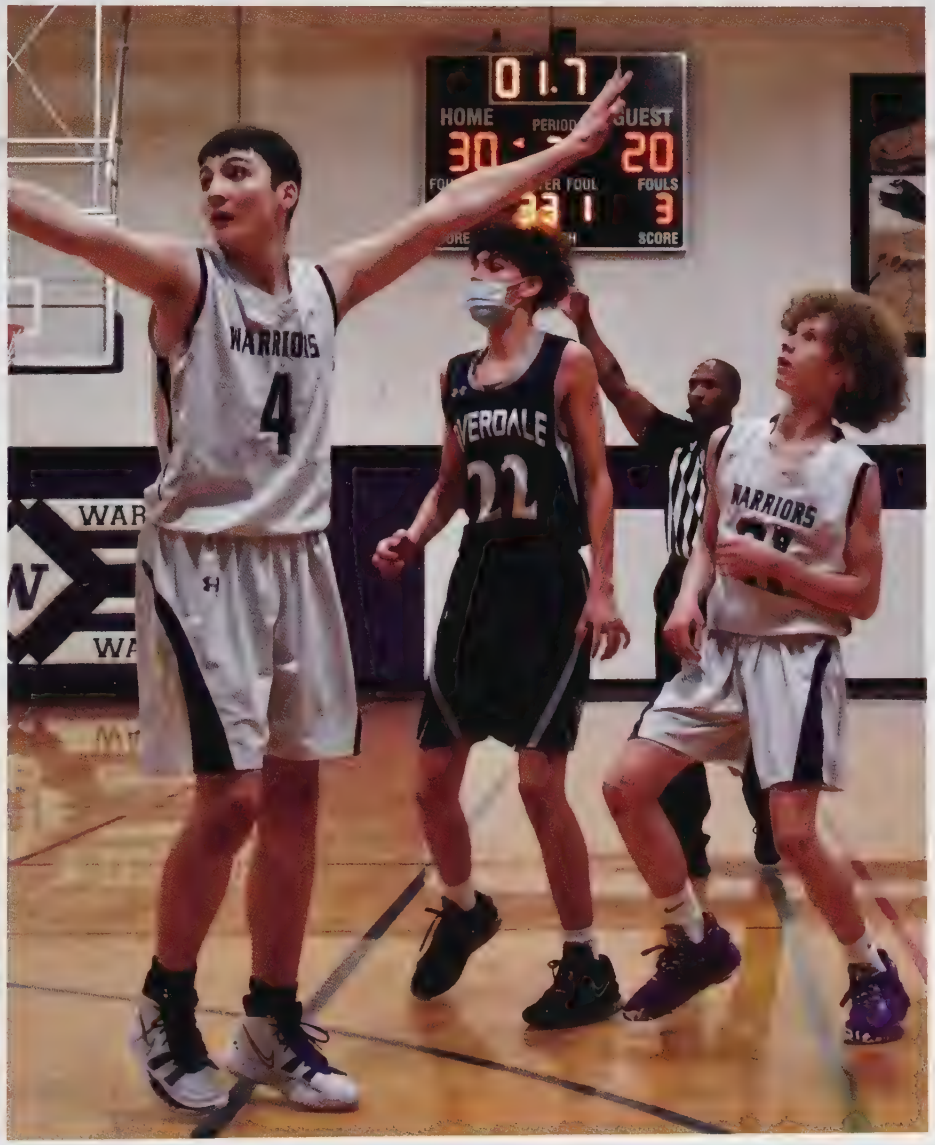

BOYS VARSITY BASKETBALL

his year, the Warrenton High School boys' varsity basketball team performed well together, making it to the state ay-offs after a season of hard work.

OUR SENIORS

JOSHUA EARLS

HORDIE BODDEN

ZANDER MOHA

ELIJAH WHITSETT

CHRISTIAN TAPALES

"I was aiming to be league champ while having fun with my teammates."

- HORDIE BODDEN

"I put my focus on success this season and I worked hard to achieve my goal."

- ZANDER MOHA

WRESTLING

This year's wrestling team had a very successful season. Warrenton was represented by nineteen wrestlers at the district meet with ten of our Warriors advancing to the state championship. At the girl's regional matches, six Warriors competed and sent one to state.

"We had a great season. We were both league and district champions. We had multiple state placers and moved up in the state rankings. Both the wrestlers and coaches were happy with this season."

- Coach Klebe

COMPETING AT THE STATE CHAMPIONSHIP

Alex Tapia, 170 LB

Josh Smith, 220 LB

Parker Greenawald, 145 LB

The Warrenton Wrestlers worked hard year-round to be the state's best of the 3A wrestling programs. This year, Alex Tapia took 2nd place in his weight class, with Parker Greenawald and Josh Smith taking 4th place.

Warrenton's 2022 State Wrestlers

Austin Atwood, 126 LB
Brayden Greenawald, 126 LB
Parker Greenawald, 145 LB
Jorge Lopez, 132 LB
James Mickelson, 170 LB
Raul Molina, 138 LB
Josh Smith, 220 LB
Kaison Smith, 220 LB
Max Smith, 160 LB
Alex Tapia, 170 LB
Grace Thoma, 100 LB

SWIMMING

Swimmers at Warrenton High School swim on the Seaside team, training until they can prove themselves at league. This year marks the third year in a row that the team won.

Swim Q&A

What is your favorite part of swimming?

"Getting to be in the races and the people I do it with."

Taryn Shay
Class of 2022

"In the 200 medley relay we qualified 1st place at districts and 7th at state! In my 100 backstroke I got 3rd in districts and 8th in state. As a Senior, having my last race at state is all I wanted."

- Leif Rehnert

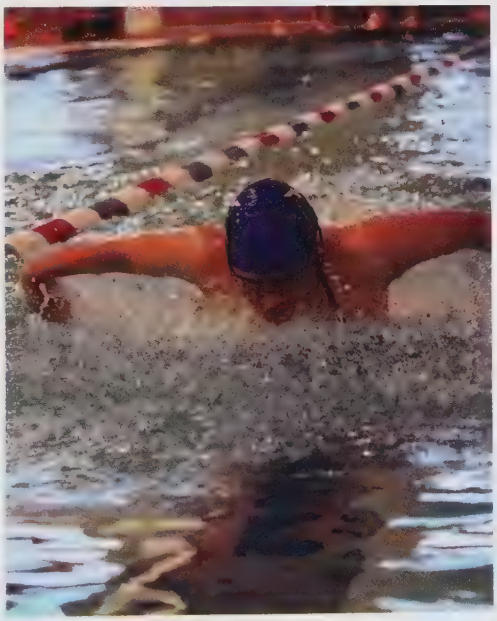

"Being able to hangout with people and friends on the team."

Justin Hallock
Class of 2022

"My favorite part is definitely the team and meeting new people."

Sofia Shipley
Class of 2023

TRIANGLE
P=a+b+c
A=½bh
SQUARE
CYLINDER

OFRENDA
DE
MASCOTAS

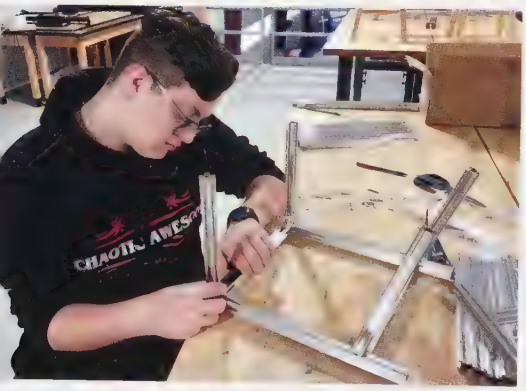
CHAOTIC AWESO

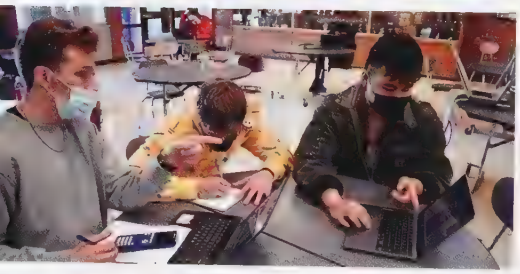

7510 58209 74944 59230 78640628

Math
Transition

COMMUNITY

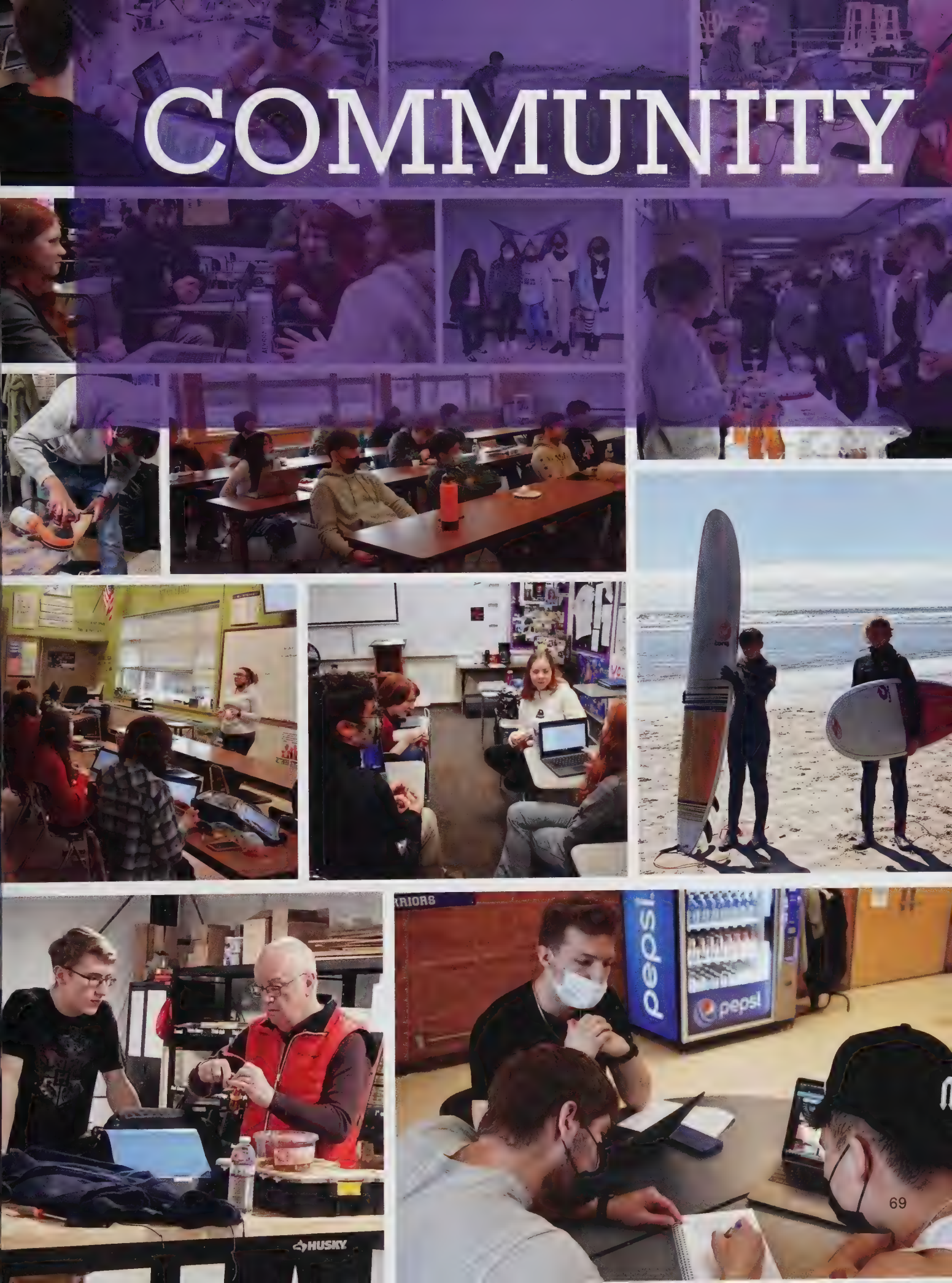

SURFING

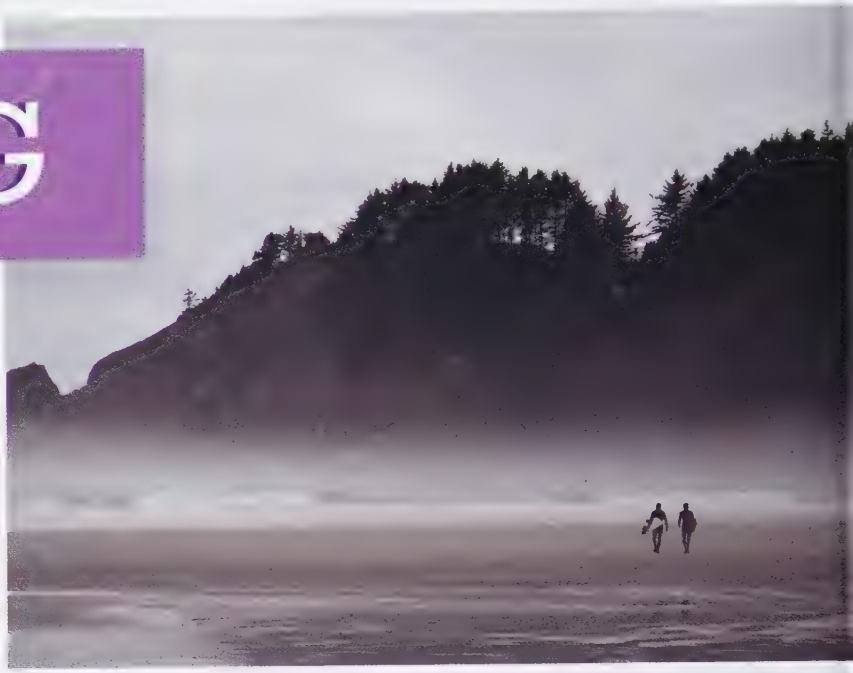

What made you like surfing so much and how does it make you feel?

"It's just like a bath for the soul, like you just feel better."

Mr. Klebe, Coach/Teacher

What is the best thing about surfing?

"It gives me an outlet, it's just all-around fun to do."

Collin Klebe, Grade 11

What is the worst thing about surfing?

"There is not a worst thing."

Elijah Whitsett, Grade 12

Julia Donblueth, Grade 11

What is it like to come from Germany and surf?

"Hmm. . .I mean it's different, but it's something new–a good experience."

"It's kind of addicting to catch waves and drop in, but like it's also really scary. . .but the adrenaline is really fun."
- Sofia Shipley

"It's amazing, catching a wave, probably one of the most. . .just one of the most fun moments I've experienced."
- Dawson Little

"It makes me feel happy, I enjoy it because I get to spend some time with some people."
-Hunter Xochipiltecatl

"It's just cool, if you're just like gliding on the water you know? Also feeling the wind blowing on your face."
-Hordie Bodden Bodden

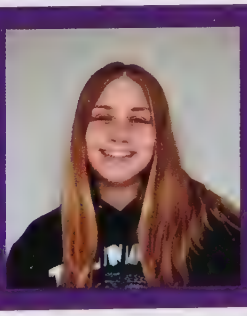

Paige Tingstrom, Grade 11

Can you describe how surfing makes you feel?

"I always have a lot of fun surfing, it feels like. . .stress-free and I'm not worrying about anything when surfing."

CLUBS & ORGANIZATIONS

At Warrenton High School, students have the opportunity to join a variety of different clubs and organizations. These groups can do anything from raising money, organizing events, or just having fun together.

MULTICULTURAL CLUB

The multicultural club brings together students to learn about each other's different cultural backgrounds, values, and interests. They help their club raise money with fundraisers and host events to spread cultural awareness.

WARRENTON HIGH SCHOOL
Multicultural Club

KEY CLUB

At Warrenton High School, students are given the opportunity to be in charge. Key club members organize and prepare for events, such as assemblies and fundraisers. They also take part in activities that make our community a better place.

Key club president Jose Talancon-Botello consults Phoenix Martin and Nathan Streibeck for their opinions on his design for a flier.

"I had a lot of fun shoveling dirt and picking up rocks when we were helping to renovate the community center."
-Zander Moha

To help raise money, members of NHS built and sold their own Warrenton High School merchandise, with some students such as William Carruthers using lights and digital displays.

NATIONAL HONORS SOCIETY

The NHS club focuses on encouraging the values of scholarship, service, leadership, and character. To achieve these values, they work with CommuniCare to set forth a mission statement that guides them towards their goals. After fundraising money - which is a great way for students to learn service and leadership skills - CommuniCare helps them find local non-profits that aim to help the community, then, as a team, they determine which ones best fit their mission statement, so they can sponsor them. The purpose of the club is not only to help the community and its needs but is to teach students how to serve and become leaders.

ROV CLUB

In the ROV club, students meet on weekends to work on remotely operated machines that are designed to accomplish a variety of tasks. Members include Adam Barbic, Connor Moha, and Dwayne Wallace.

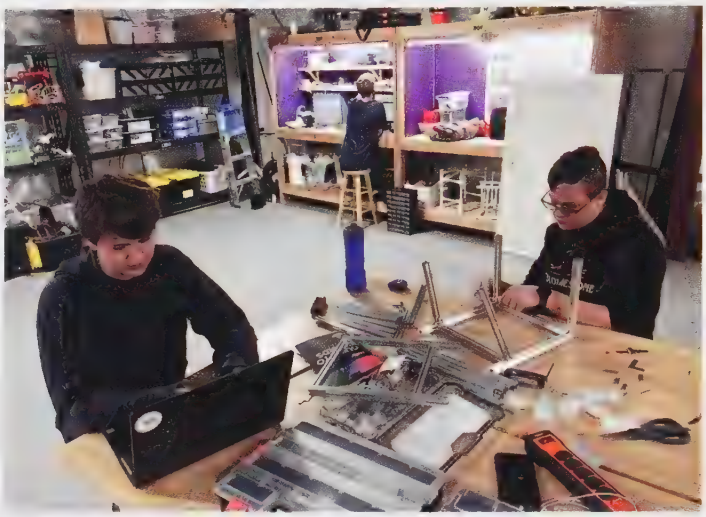

DUNGEONS AND DRAGONS CLUB

Members of the D&D club meet every lunch period to play their favorite game together, creating their own adventures for each other to journey through

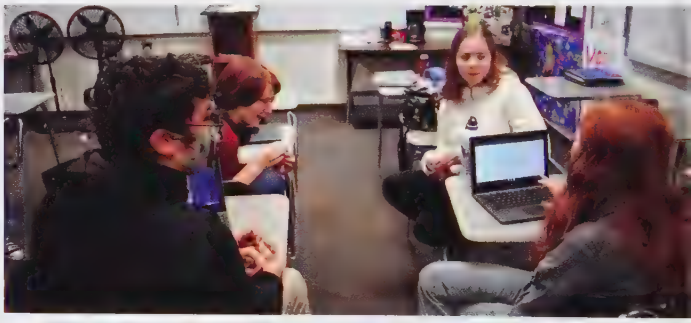

ABOVE: Alyssa Thoma (top left) tells the tale of the seven crown jewels as the mischievous Seth Conlin (top right) plots a scheme to steal them and utilize their power.

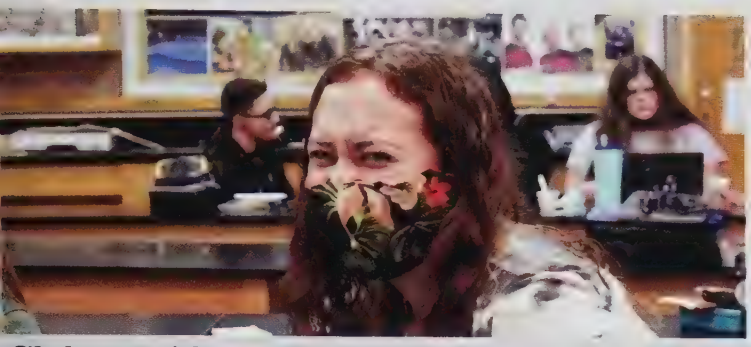

Club president Mckenzie Penuel

Vice president Aliah Mendez

PEER MENTOR GROUP

The purpose of the peer mentor club is to give freshmen and sophomores a better high school experience and help them through any personal or school related problems. They help the lower classmen find other students that they can depend on. Since this is the clubs first year, their current focus is on training mentors to help future students and members of the community spread awareness about mental health.

LGBTQ+ CLUB

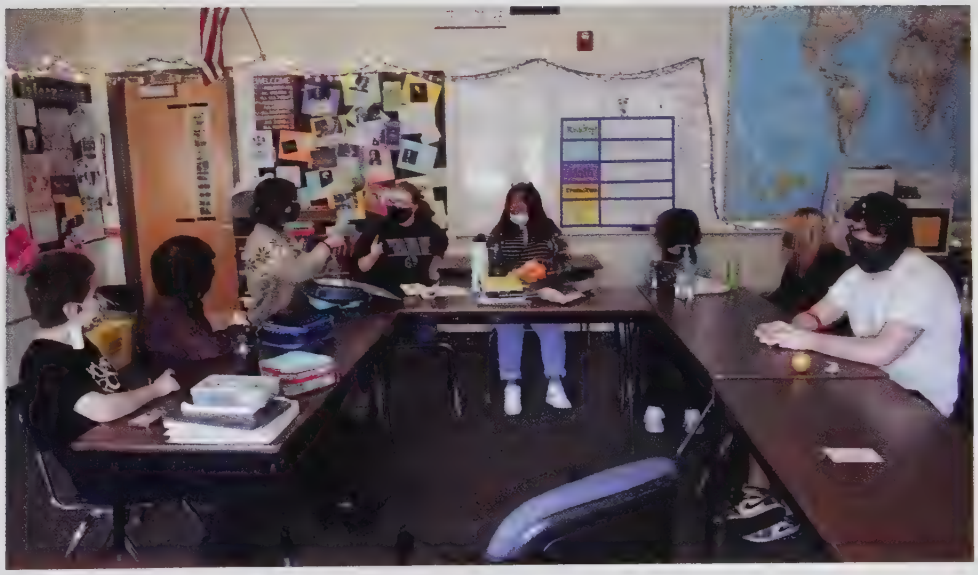

The LGBTQ+ club, also known as the Gay Straight Alliance, is a club that offers a safe place for both LGBTQ+ students and allies. They bring students together and help them be able to really express themselves, participating in fun activities with one another, such as baking and playing games. They educate people about the many different topics in the LGBTQ+ community and how they can help.

SPRING

Community:78-89
Sports:90-97
Class of 2022:98-112
Sponsors:113-117
Index:118-120

BAND

In the Warrenton high school band, students work together to refine their musical abilities, performing their music in concerts and competitions.

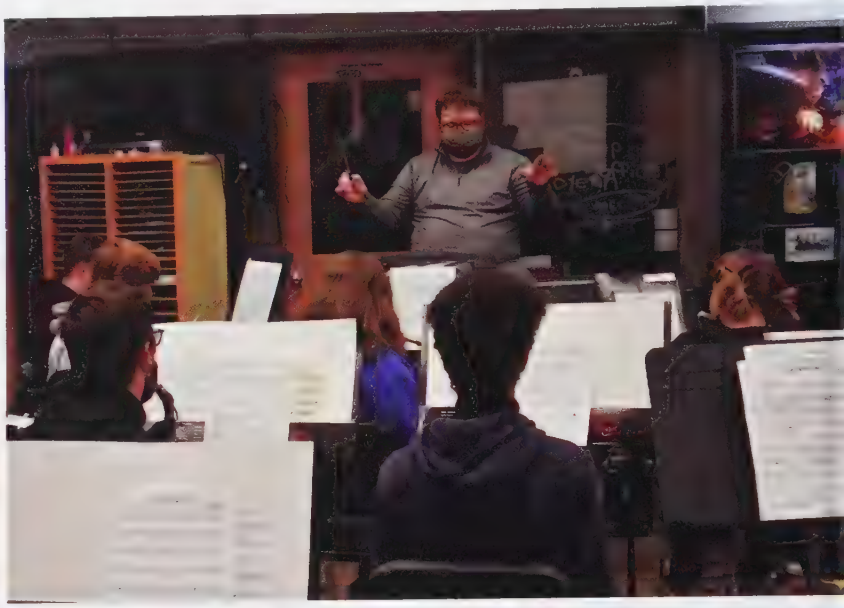

ABOVE: Students discuss how they can improve their performance.

LEFT: Mr. McClure helps a student understand their part.

RIGHT: Zach Hoggard practices classical piano music before class.

CONCERT

On February 2nd, 2022, the Warrenton High School band performed four songs that they had been working on in front of an audience for the first time this year.

Comedians' Gallop. . . . . *Arranged by Paul Jennings*

Appalachian Folk Fantasy. . . . . *Arranged by Anne McGinty*

West Highlands Sojourn. . . . . *Robert Sheldon*

Amazonia. . . . . *Chad Taylor*

ABOVE: Percussionists Evan Augustin, Collin Klebe, and Phoenix Martin work together to keep the rhythm going.

RIGHT: Mr. McClure introduces the band before their performance.

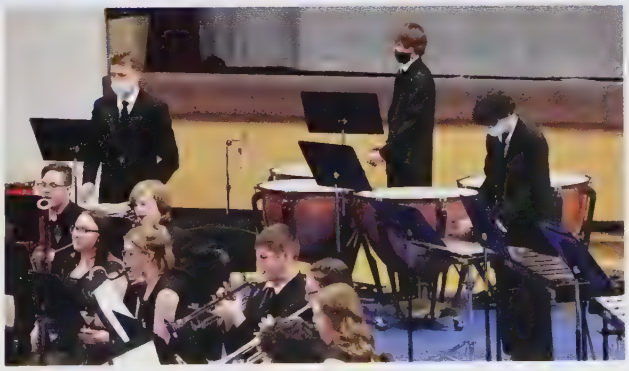

CONCERT

The Warrenton High School Choir gave their performance in a concer on February 22nd, 2022.

Howdidow, deediddleumday. . . . . *Arranged by Vicki Tucker Courtney*

Ave Verum. . . . . *Gabriel Faure*

Sixteen Tons. . . . . *Arranged by Kirby Shaw*

Sing Gently. . . . . *Eric Whitacre*

"Being the only baritone singer lets me work with my own creative structure."

-Hunter Price

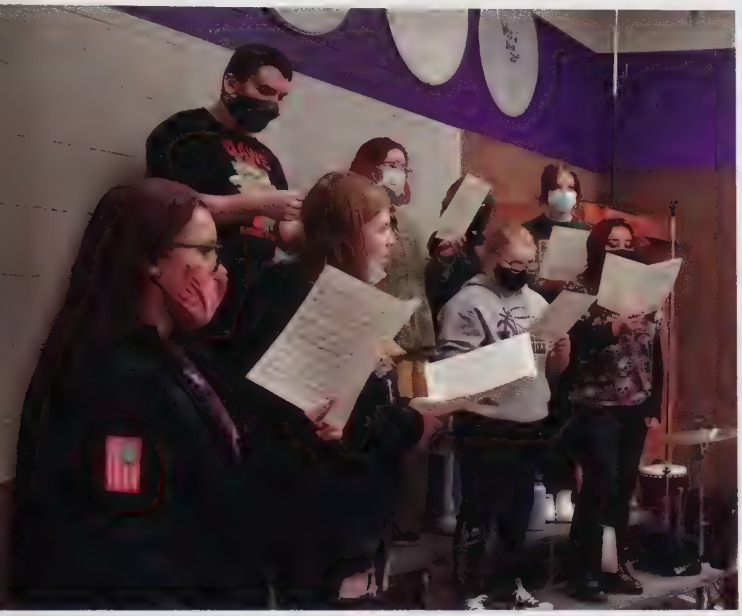

Members of the choir perform with accompaniment by Christy Chitwood.

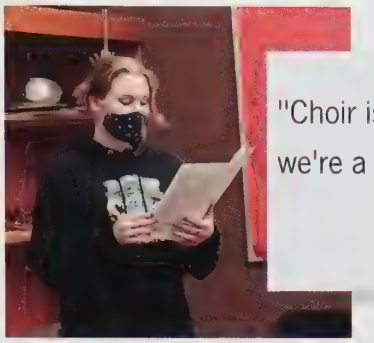

"Choir is fun – it's like we're a family."

- Taryn Shay

CHOIR

Students in the Warrenton High School Choir use their voices to produce the best music they possibly can under the guidance of Mr. McClure.

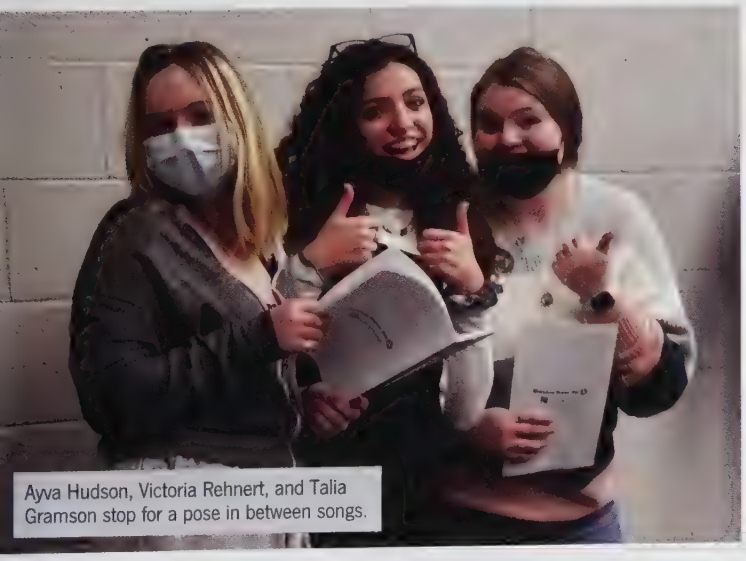

Ayva Hudson, Victoria Rehnert, and Talia Gramson stop for a pose in between songs.

ART

Students at Warrenton High School have the opportunity to attend art classes, where they can learn new ways to express themselves on paper. Additionally, some students are learning to create their art digitally.

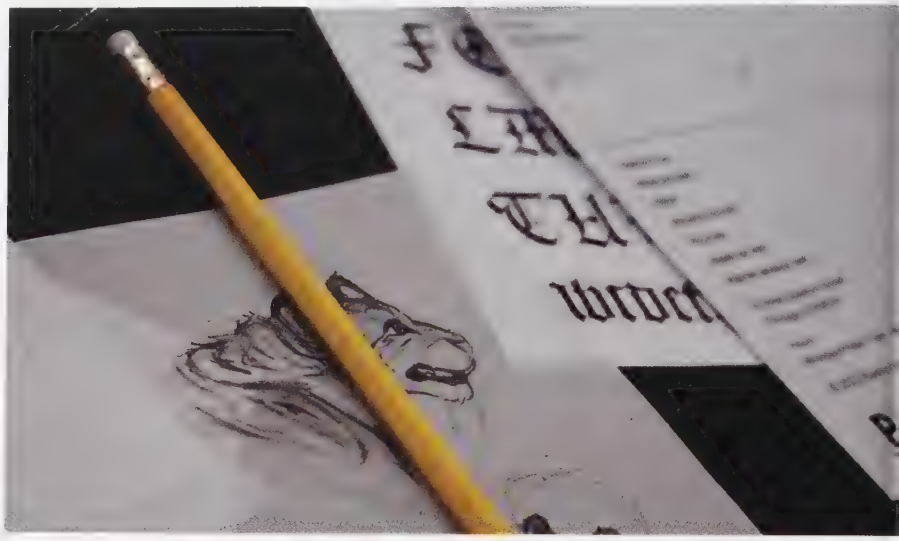

In art, students learn how to render a still life using charcoal.

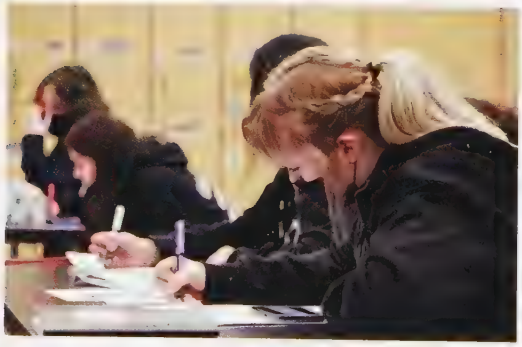

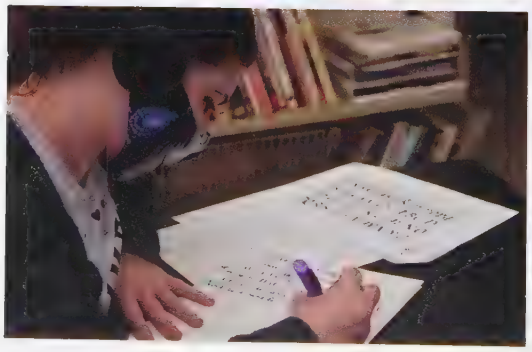

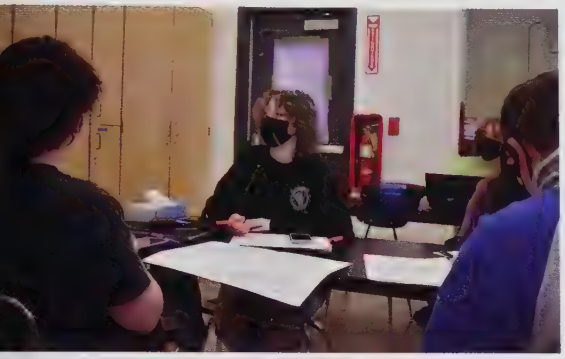

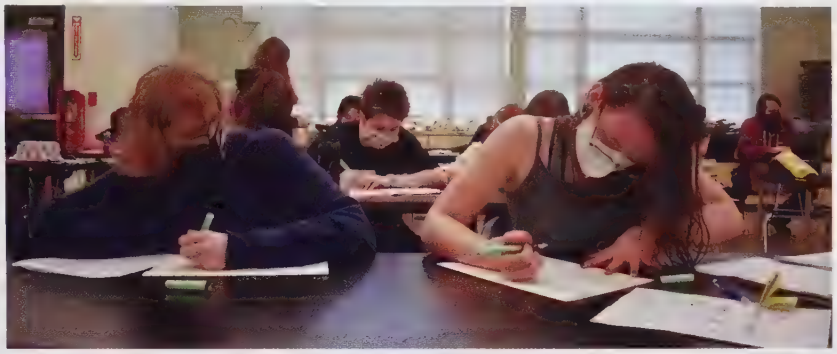

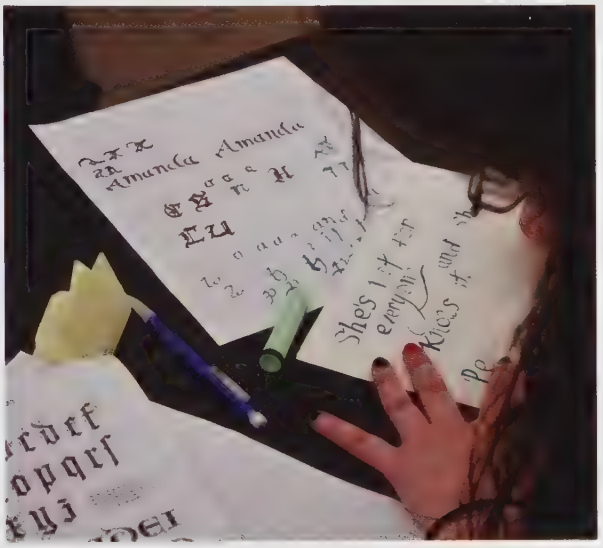
Amanda Amanda

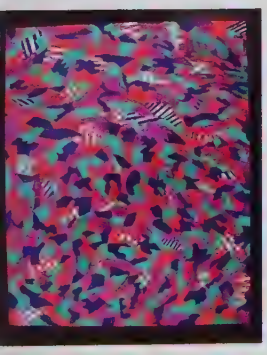

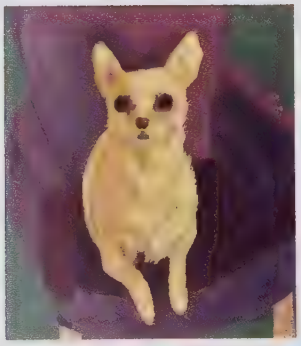

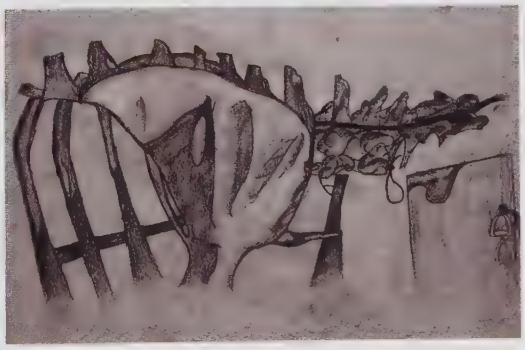

ABOVE: Advanced graphic design student Seth Conlin shows his peers how to create and handle resin printed models.

RIGHT: Graphic design 2 and 3 students hang out and occasionally eat snacks to reach peak levels of efficiency.

udents can always rely on Mr. Vollner provide the advice that they need.

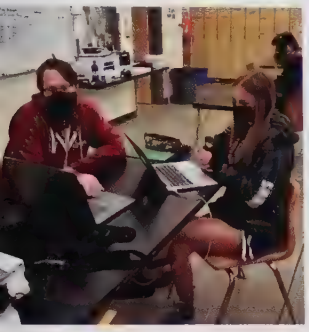

GRAPHIC DESIGN

Graphic design students are taught many digital skills that may give them more opportunities in the future, such as photo editing, designing, and even 3D modeling. Students who take part in the graphic design 2 and 3 classes learn even more, such as how to make their own fonts and operate 3D printers.

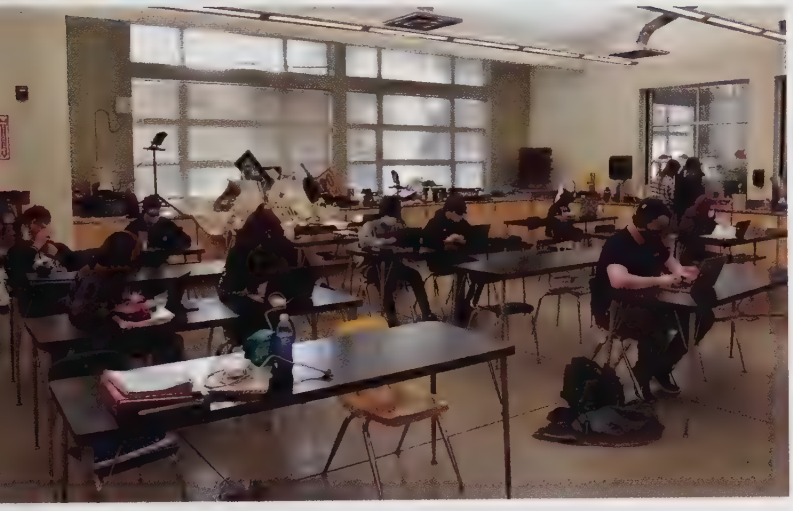

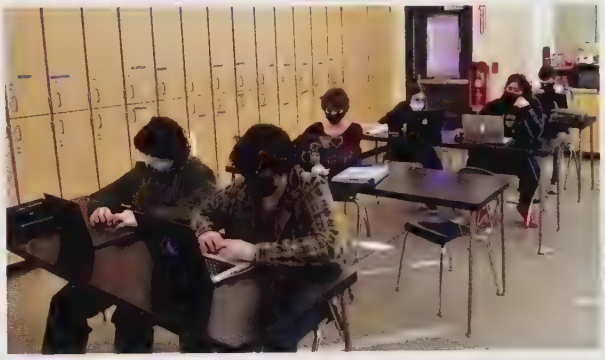

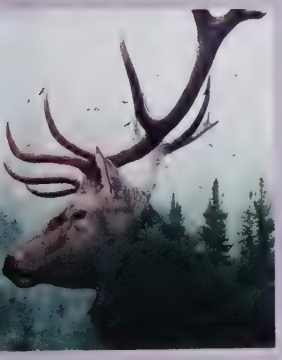

In the advanced graphic design classes, one of the biggest projects students complete is getting to make their own toys. They print their own 3D models and design packaging. Furthermore, students face the challenge of writing instructions without being able to use any words, requiring them to think outside the box to explain their product.

PHYSICAL EDUCATION

In PE, students learn enjoyable ways to stay fit and develop healthy habits.

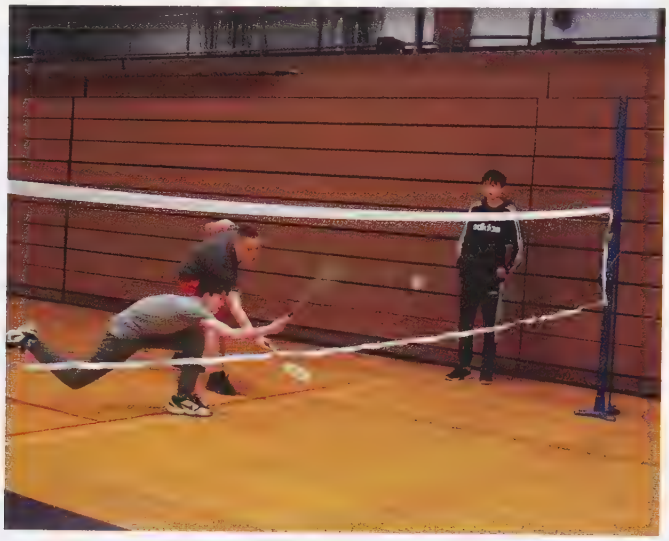

WEIGHTS

At Warrenton High School, students have the opportunity take weight lifting classes where they learn about new ways to train and build muscles.

Spanish students often play games together to help themselves remember new words and grammar rules.

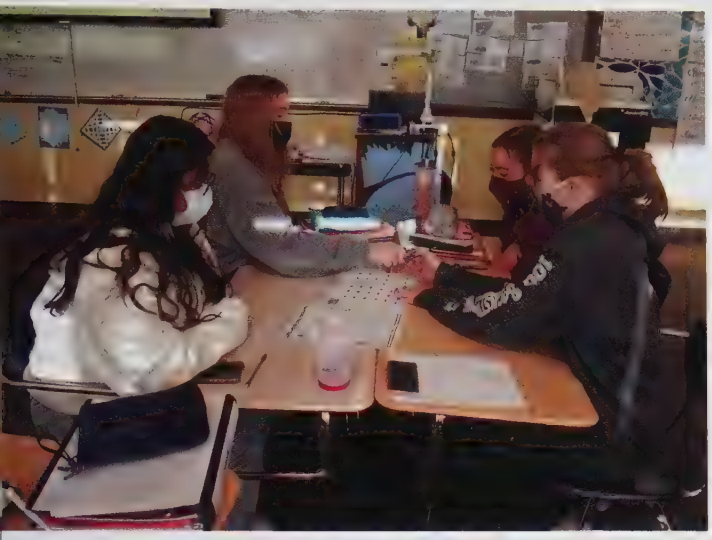

SPANISH

Warrenton high school offers up to three Spanish classes, with one of them being a college course. Mrs. Ochoa-Roloff, our new Spanish teacher this year, encourages her students to learn with many hands-on projects and activities.

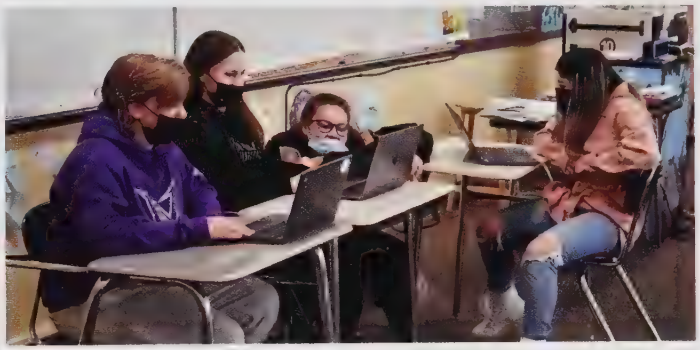

Spanish students get to create board games to help learn new concepts. Whether they base it off a game they already love or create a whole new idea for a board game is up to them.

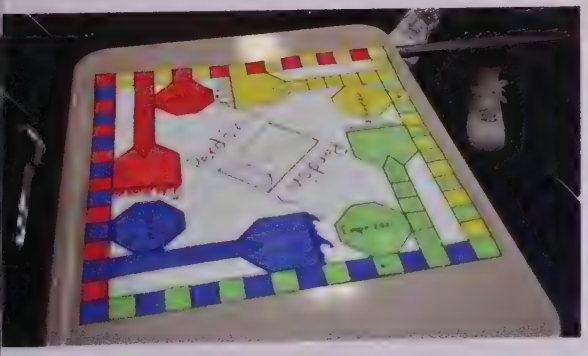

DRAMA

After a long COVID break, Mr. Hackwith and his stage crew are back! This year, our big productio was of *Seussical the Musical*. Because it was such a large production, no one expected to se a spring performance, but once again Mr. Hackwith proved he's a Warrenton legend! Our Drama an Stage students came together to perform *Murder's in the Heir* too.

Connor Moha
Horton

Ava Thornton
Jojo

Olivia Lyons
Cat in the Hat

Elizabeth Rocha
Gertrude

Michelle Zamora
Sour Kangaroo

Chloe Kirkpatrick
Maizy

In March, drama students performed the *Seussical*, which is a musical comedy based on the works of Dr. Seuss.

BACKSTAGE

In stage, students work together to construct sets and props for the drama students to use in their plays. Members do anything from painting to carpentry to ensure that sets are both visually appealing and safe.

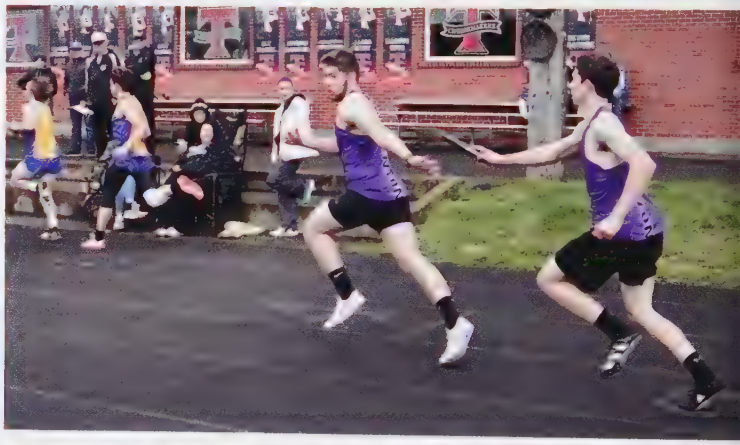

SPRING SPORTS

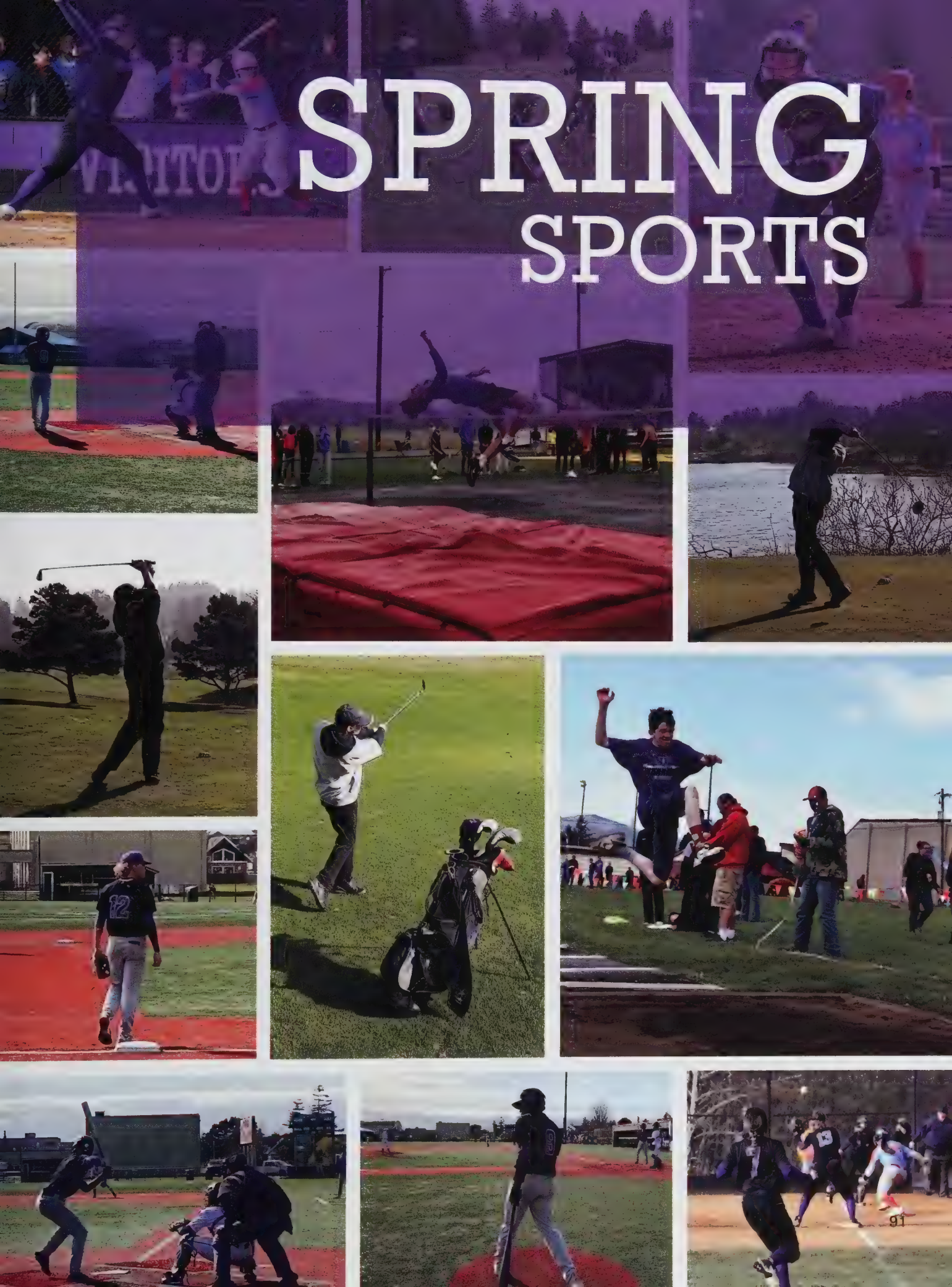

BASEBALL

The Warrenton High School Baseball team has started off the season strong, and our team has continued to dominate on the field. Keeping their eyes on the prize it looks like they will be heading to the league championship this season.

How would you describe this season so far?

"It's definitely good, we haven't played to our fullest potential but the future is bright."

-Ethan Caldwell

SOFTBALL

This softball season for the Warriors has started off strong with 5 wins out of 9 games. The team captain, senior Avyree Miethe, improves the team by setting an example for them and continuing to motivate the team throughout games.

Why excites you about softball?

"It always keeps you on your toes, there are so many different situations and scenarios that are possible. Every game is different from the last."

Avyree Miethe, Grade 12

ABOVE: Players return to their coach to discuss how they can improve their playing.
RIGHT: London Warner prepares her swing as the ball closes in.

VISITORS

TRACK & FIELD

Our Warrenton Track Team is ready to sprint, jump, and throw their way to firs place. This season tested our athletes' overall skills in competitions around the region.

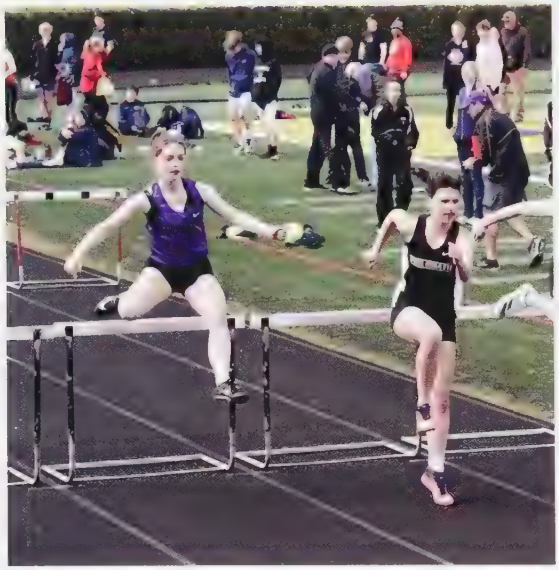

LEFT: Olivia Lyons races over hurdles.

ABOVE: Zakk Lundberg gets ready to pass the baton to Nathan Streibeck in the 4x100 relay rac

TRACK & FIELD Q&A

What do you like most about track?

"Doing mischievous things to the other teams during track meets."

Niles Gramson, Grade 12

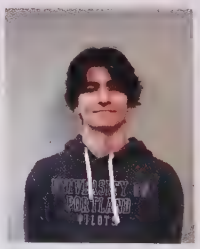

What are your goals this season

"My goal is to beat Nathan Streibeck Peterson in all long distance events."

William Carruthe Grade

TOP LEFT: Amanda Nairn pushes her limits on the 300m hurrdles
TOP RIGHT: Collin Klebe gracefully glides over the bar during the high jump.
MIDDLE LEFT: Noah Betts leaps forward in the long jump event.
MIDDLE RIGHT: Brian Xochipiltecatl competing in the Shot Put.
LEFT: Phoenix Martin and Zakk Lundberg sprint for the finish line.

GOLF

Members of the Warrenton High School Golf team practice together to improve their skills out in the courses and compete in tournaments.

ABOVE: Students practice chipping onto the green.

LEFT: Seniors Christian Tapales and Elijah Whitsett give Zayden Anderson tips on how to improve his swing.

What is your favorite part of golf?
"Getting better each week because it is really rewarding when my hard work pays off."

Christian Tapales, Grade 12

What first got you into playing golf?
"I first started playing golf when I was about 7. When I started high school, I thought I might as well try playing golf again."

Evan Augustin, Grade 12

LEFT: Students compete to see who can chip closest to the hole.

BELOW: Assistant Coach Brown teaches students new ways to practice their swings.

CLASS OF 2022

Our Seniors: 102-112
Advertisements: 113-115
Index: 116-120

Hayleigh Anglim

"Let your haters be your motivators."

Austin Atwood

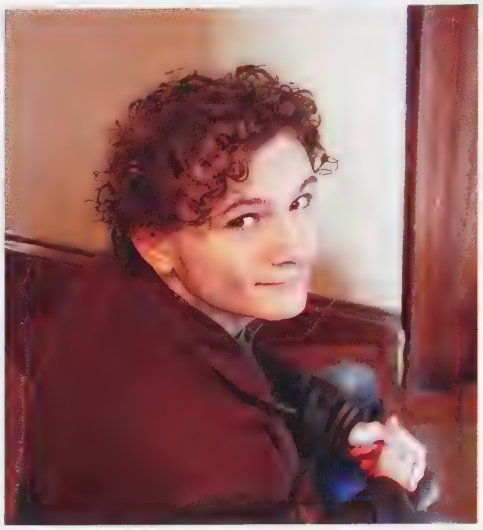

"The roof is not my son, but I will raise it."

Evan Augustin

"Intelligence is not a privilege–It's a gift, and you use it for the good of mankind."

Stevey Berry

"Wish You Were Here..."- Pink Floyd

Hordie Bodden Bodden

"Stay humble, and always remember where you came from."

Gabriel Boisvert

Julian Bannon

Not Pictured

Marli Barnett

Not Pictured

Hailey Bentley

"I don't know what was harder school or holding the flashlight."

Janessa Bork

"Life is short. Drive fast, don't get caught & always be looking your best ;)"

Ethan Caldwell

"Rule #1: Ball first."

Taylor Cardinaletti

William Carruthers

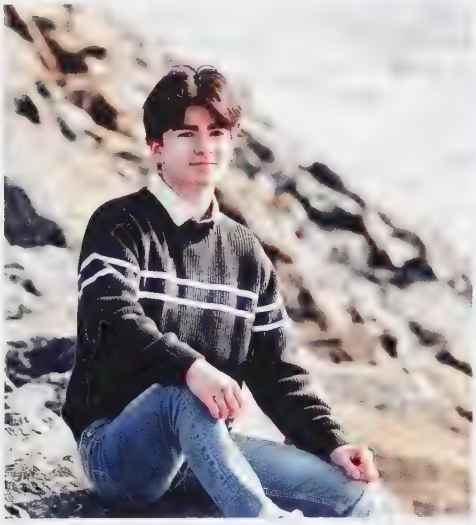

"I owe it all to God."

Marissa Cerda

"Cheaters never win but I just graduated."

Aedan Clarkson

Richter Cowan

"Nothing is impossible, just improbable."

Cameron Dorning

"My computer screen is brighter than my future."

Joshua Earls

"Good things come in small packages."

Eliana Cochran

" On the rain again!"

Hayley Courtwright

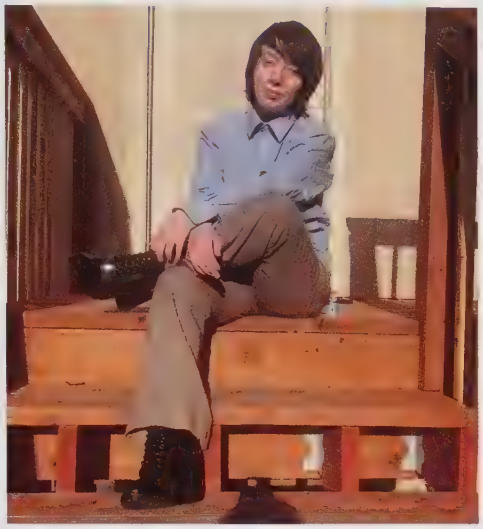

"Fly high kid, but don't aim for the impossible" - Rainbow Dash

Nathan Cowan

Cotton Ferrell

"You can catch flys with honey, but you catch more honeys being fly."

Lilliana Flores Wilson

Autumn Fredericksen

"Always, always, always believe in yourself. Because if you don't then who will, sweetie?" -Marilyn Monroe

Octavia Freniere

Grace Fritz

"Everyday's a party, don't let no one tell you different" Juice WRLD

Bailee Gorr

Wyatt Hawkins

"I spent 113,880 hours of my life for a piece of paper, a handshake, and just to go right back to school again."

Mark Hippensteel III

Zach Hoggard

"I'd like to thank WHS (and WGS) for being the capsule of my fondest memories spent here. My past self has done and said stupid things, but everything else this school had to offer makes up for it."

Niles Gramson

"I'm gonna put some dirt in your eye."

Parker Greenawald

Justin Hallock

"Just can't wait to get back on the rain again!"

Addison Jackson

"If not now, then when?"

Ashton-Ann Kalama

"I wish I could run across the beach into my own arms."

Rebecca Kelly

"Don't act like you're not impressed."
-Ron Burgundy

Wesley Lindstrom

"Do or do not there is no try." - Yoda

Alejandra Lopez Nestor

"The American dream is not a sprint, or a marathon, but a relay. Our families don't always cross the finish line in one generation. But each generation passes on to the next the fruits of their labor.."

Jorge Lopez-Cruz

"If you wanna do something do it. Take the risk. High school will go by in a flash, and nobody lives forever. We'll all leave this world behind someday...NO REGRETS."

Zander Moha

"I love our class! Good luck to everybody!"

Sarah Neuenfeldt

"My favorite movie is jackass."

Joshuah Niehuser

"They said I wouldn't do it, but here I am."

Phoenix Martin

"...Do you like Huey Lewis and the News?"

McKayla Medjo

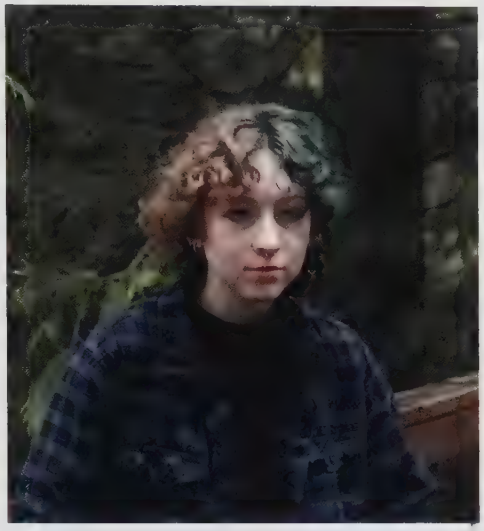

"I look back on those days and regret none of it. Not the risks, not the shame, not the total lack of foresight."
- Andrè Aciman

Avyree Miethe

"Always stay humble and kind :) "

Brittney Peterson

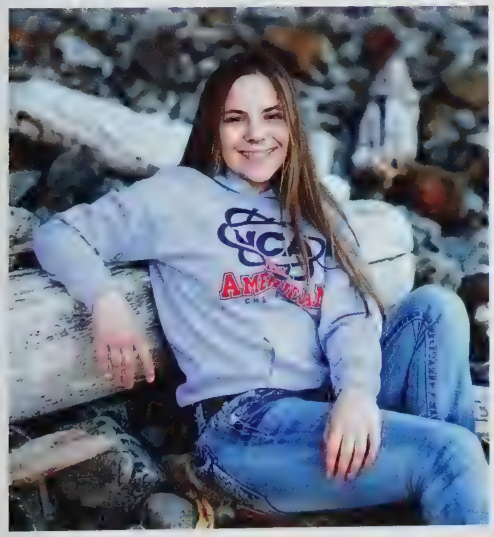

"You can't move forward without saying goodbye to the past."

Cherish Peterson

No Pictured

Tyler Puckett

Leif Rehnert

"When I was young I was poor, but after years of struggle I'm no longer young."

Tiana Rehwald-Quicke

"McClure! I told you to pick up the office!"

Tucker Roberts

Nathan Streibeck-Peterson

"Today's the best day ever until tomorrow."

Vincent Stuart

Jose Talancon-Botello

"The most valuable things in life are usually the most helpless."

Taryn Shay

"You have something called 'determination.' So as long as you hold on, so long as you do what's in your heart, I believe you can do the right thing"
- Toby Fox

Joshua Smith

"Nothing is easy, but who wants nothing?"
- Donald J. Trump

Trevor Snider-Clark

Christian Tapales

"Remember to keep it classy."
- Ian O'Brien

Alex Tapia

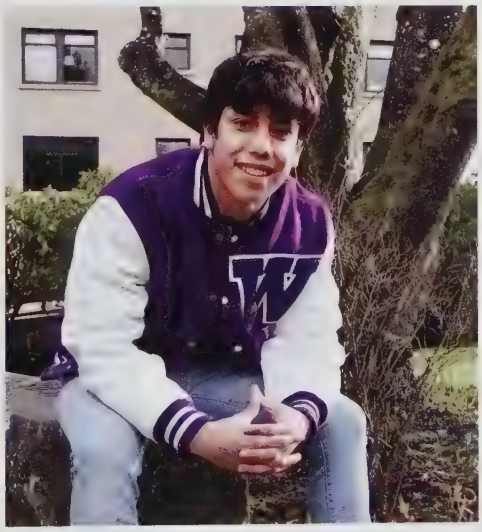

"Life is like a sandwich, no matter which way you flip it the bread comes first ."

Alyssa Thoma

"Life can only be understood backwards; but must be lived forwards."
- Soren Kierkegaard

Abigail VanGundy

Emily Villiard

Sierra Villiard

Amanda Weed

"We were both created in chaos, we were both born to destroy. You were like death, and I was like war. And where we collided, darling I loved you." -born disasters || k.a

Elijah Whitsett

"Love the life you live,
live the life you love."
- Bob Marley

Michelle Zamora

"If I barely made it, you can too.
Just suck it up and deal with it.
(Also, You're Aren't *epic back flip*)"

Our Proud Sponsors

Support from local businesses are a crucial part in running the Warrenton High School Yearbook class and allowing students to take part in the process of creating and publishing a yearbook. The Warrenton High School 2021-2022 Yearbook team is proud to have been sponsored by the following businesses.

3D Landscape Inc.

CONTACT US
PO Box 113
Warrenton, Oregon 97146

Phone: 503.440.7631
3DLandscaping@gmail.com

A2Z PAINTING

SERVING WARRENTON
WARRIOR TERRITORY

503-440-2217
Washington #A2ZPAP*828LF
Oregon CCB #LBPR219076

Dane Gouge's
Astoria Ford
Ford

1809 SE Ensign Ln.
Warrenton, OR 97146
astoriaford.com
Sales: 503-836-3664 **Service:** 503-836-7961 **Parts:** 503-468-7903

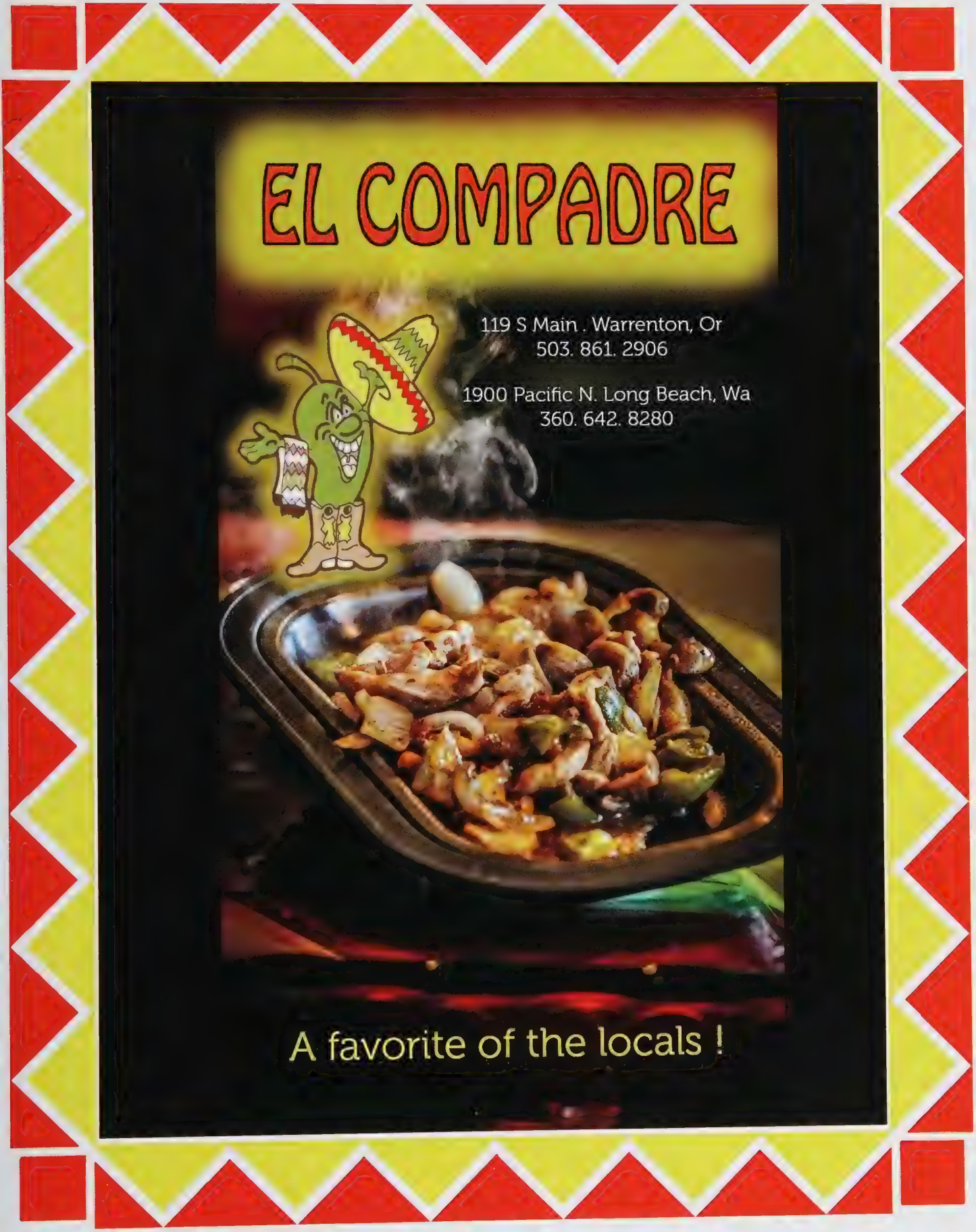
EL COMPADRE
119 S Main . Warrenton, Or
503. 861. 2906
1900 Pacific N. Long Beach, Wa
360. 642. 8280
A favorite of the locals !

INDEX

A

Adams, Kathleen 36, 72
Alcantar, Manuel 30
Alsbury, Sophie 42, 83
Alvarez Villa, Magaly 30, 42, 49, 59, 60, 72, 78, 79
Ames, Amara 27
Anderson, Rowan 28, 69, 72
Anderson, Zayden 28, 98, 99
Anglim, Hayleigh 34, 38, 54, 102
Annat, Jamie 9, 11, 20, 21, 30, 48, 49, 58, 94, 95
Annat, Michelle 36
Atwood, Austin 34, 52, 65, 102
Atwood, Dylon 17, 32, 86, 93
Augustin, Evan 12, 34, 47, 55, 79, 98, 102
Avanozian, Matteus 28, 86

B

Baker, Joshuah 22, 28, 79, 96
Barbic, Adam 25, 32, 38, 44, 74, 79, 90, 91, 98, 99
Barnum, Lois 36, 55
Bartlett, Layci 30, 68, 75, 80, 81
Becker, Bailey 30
Beeman, Ryley 28
Bell, Mason 28, 64, 86, 93
Bentley, Hailey 20, 21, 24, 25, 34, 43, 103
Bergerson, Benjamin 9, 10, 16, 17, 24, 30
Berry, Stevey 9, 10, 11, 24, 34, 43, 47, 102
Betts, Elijah 32
Betts, Noah 22, 28, 90, 91, 97
Bigelow, Savannah 20, 28, 54, 99
Bilyeu, Jeffrey 36, 48
Blackburn, Cheyanne 30, 42, 78, 82, 88
Blackburn, Emma 28, 41
Blanton, Connor 30
Blodgett, Barett 28, 55
Bock, Owenn 32, 55
Bodden Bodden, Hordie 8, 9, 10, 16, 17, 24, 34, 39, 48, 63, 100, 101, 102
Boisvert, Gabriel 34, 102
Bolanos Hinojosa, Richard 32, 64
Bond, Wyatt 16, 28, 41, 64, 86, 93
Bork, Janessa 8, 10, 24, 34, 38, 44, 64, 100, 101, 103
Bottelson, Hayden 28, 69, 72
Brandon, Ruby 27, 30
Brinkman, Kaleb 28, 54, 99
Buckelew, Payten 22, 28, 79
Burk, Tyler 9, 30, 42, 49, 93

C

Cabalona-Qualin, Levi 30, 42, 54, 64
Caldwell, Ethan 8, 16, 17, 24, 34, 43, 73, 93, 103
Campbell, Damon 16, 17, 24, 32, 93
Campos, Madison 6, 20, 30, 83, 94
Cardinaletti, Taylor 8, 34, 103
Carr, Sophia 30, 49, 68, 75
Carruthers, William 7, 10, 34, 38, 43, 45, 55, 73, 96, 100, 101, 10
Cavett, Gage 28
Cerda, Marissa 34, 38, 47, 104
Charlie, Kettner 30
Chavelas, Daisy 30, 42, 49, 68, 75, 89
Clarkson, Aedan 34, 104
Cochran, Eliana 34, 38, 47, 105
Conant, Corey 64
Conlin, Seth 32, 69, 74, 84, 85
Contreras, Christian 28
Contreras, Jordan 28
Courtwright, Hayley 105
Cowan, Carson 32, 90, 91
Cowan, Nathan 34, 105
Cowan, Richter 34, 104
Cox, Kacey 28

D

Daniels, Cam'Ron 30, 49, 63, 78, 79, 93
Daniels, Kaidynce 25, 28, 52, 87, 94
De la Cruz, Luis 30
DeVos, Mason 22, 28, 41, 96
Diego, Christopher 30
Diego, Cosme 30
Diego, Victor 32, 96
Dornblueth, Julia 26, 32, 70, 71, 80, 81, 89, 96
Dorning, Cameron 34, 104
Dowell, Ivy 32, 94
Duncan, Caroline 9, 30, 49, 96

E

Earls, Joshua 9, 10, 16, 17, 24, 34, 45, 48, 63, 104
Earls, Syrianna 20, 28, 87, 94
Eide, Abbigayl 28, 41
Ely, Sophia 28, 41
English, Brian 30, 55
English, Peyton 32

F

Feliciano, Rae Anna 28
Ferrell, Cotton 10, 34, 86, 100, 101, 105
Fontenot, Tana 30
Frazier, Christopher 28, 55
Fredericksen, Autumn 34, 68, 72, 82, 105
Fredericksen, Miles 22, 28, 89
Freniere, Octavia 34, 106
Freniere, Zaydoc 30, 52
Fritz, Grace 8, 10, 11, 24, 34, 39, 48, 100, 101, 106

G

Gee, Chloe 30, 42
Gee, Destiny 30, 89
Gildner, Kaitlyn 20, 28, 52, 60, 87, 94, 95
Godwin, Sean 28, 52
Gold, Ryan 32, 55
Gomez, Marcos 28, 55
Gorr, Bailee 32, 106
Gramson, Niles 8, 10, 34, 39, 40, 43, 78, 79, 96, 100, 101, 107
Gramson, Talia 9, 30, 42, 49, 60, 79, 80, 81, 94
Green, Jalen 36
Greenawald, Brayden 16, 28, 40, 41, 64, 86, 93
Greenawald, Parker 34, 64, 65, 93, 100, 101, 107
Grenier, Arthur 26, 28, 96
Gruetter, Kate 36
Guillen, Edgar 28, 96

H

Hackwith, Jim 36, 89
Hallock, Alyssa 20, 32, 60, 82, 94
Hallock, Justin 34, 66, 67, 107
Hardesty, Wyatt 28
Harrington, Michael 28, 64, 86
Hawkins, Amaya 28, 68, 72, 80, 81, 87
Hawkins, Wyatt 10, 34, 100, 101, 106
Heath III, Craig 30, 42, 49
Helms-Lampitt, Alexis 42
Henri, Troy 36
Hernandez Rojas, Kasey 30, 49, 96
Herrejon Bermudez, Lucero 28, 87
Heyen, Rod 36
Hicks, Travis 32, 63, 93
Hiliker, Chase 30, 55, 86
Hipp, Cooper 28
Hoagland, Zachary 30, 42, 78, 86
Hoggard, Zachariah 7, 25, 34, 38, 43, 45, 78, 79, 82, 106
Holloway, Shaunasy 32, 48, 52
Horgli, Stephen 36
Horrace, Alexander 9, 32, 49, 53, 96
Horton, Craig 36
Horton, Jasmine 11, 20, 28, 55, 94
Hudson, Ayva 8, 30, 38, 48, 52, 80, 81, 96

I

Irwin, Clayton 34
Isidro Juarez, Dulce 30, 68, 72

J

Jackson, Addison 7, 10, 24, 34, 87, 100, 101, 107
Jackson, John-Thomas 30, 42, 96
Jasmin, Emma 9, 10, 20, 30, 94, 95
Jimenez, Angel 32, 55
Johnson, Levi 32, 48, 96
Jordan, Kylia 30, 42, 80, 81

K

Kalama, Ashton-Ann 7, 24, 34, 47, 53, 107
Kalama, Avery 28, 64
Karr, Luke 24, 25, 30, 38, 42, 52, 89
Kelley, Sarah 32
Kelly, Blaine 28, 98, 99
Kelly, Rebecca 9, 10, 11, 24, 35, 48, 107
Kelso, Piper 32, 69, 74, 89
Kirkpatrick, Chloe 32, 49, 88, 89
Klebe, Collin 32, 38, 44, 54, 68, 69, 70, 71, 79, 91, 96, 97
Klebe, Trent 7, 24, 25, 36, 42, 64, 68, 70, 71
Kornder, Sara 6, 8, 20, 28, 85, 94

L

Lempea, Johnathan 50, 51, 54
Lewis, Jacob 28, 44, 55, 78, 79, 87, 98, 99
Lewis, Joshua 32, 49, 55, 78, 79, 96
Lindstrom, Wesley 35, 52, 75, 108
Little, Dawson 16, 32, 55, 63, 93
Lohf, Colton 30, 42, 47, 64
Lopaka, George 29, 40, 47
Lopaka, Jonathon 29
Lopez Nestor, Alejandra 25, 35, 38, 48, 68, 69, 72, 73, 108
Lopez Nestor, Rosalinda 29, 68, 72, 89
Lopez-Cruz, Jorge 35, 64, 96, 108
Lord, Latreia 20, 29, 41
Lovelady, Emma 29
Lovelady, Tolbert 32
Lundberg, Zakk 32, 42, 79, 86, 90, 96, 97
Lyons, Olivia 20, 21, 29, 88, 89, 96

M

Madsen, Chad 16
Manion, McKinley 6, 29, 89
Marchello, Suzanne 36, 39, 41
Martin, Phoenix 10, 12, 35, 43, 45, 48, 68, 73, 78, 79, 97, 100, 101, 109
Martina, Dylan 9, 30
McClure, Michael 36, 78, 79, 80, 81
McCulloch, Masyn 22, 32, 66, 96
McGrorty, Talon 9, 25, 29, 64, 87, 93
McGrorty, Tyson 9, 25, 29, 64, 93
McMakin, Dana 7, 36
Medjo, McKayla 12, 35, 38, 44, 78, 79, 81, 82, 83, 109
Meisburger, Damien 29
Mendez, Aliah 30, 49, 68, 72, 75
Merrell, Donald 37
Mickelson, James 10, 32, 64, 86, 96
Miethe, Avyree 9, 10, 11, 20, 21, 24, 35, 39, 43, 59, 73, 94, 95, 10
Miller, Tori 29, 69, 72
Miller, Tyler 33
Mimmack, Amelia 30
Moha, Connor 30, 41, 42, 74, 88, 89, 96
Moha, Zander 10, 12, 22, 23, 24, 35, 39, 63, 73, 78, 79, 96, 108
Molina Verley, Raul 33, 54, 64, 69, 72, 96
Molloy, Emilea 22, 30, 48, 69, 74
Mossman, Logan 29, 55, 87

N

Nairn, Amanda 9, 31, 78, 79, 96, 97
Nairn, Raymond 7, 33, 38, 73, 78, 79, 96
Neuenfeldt, Sarah 8, 10, 35, 39, 47, 85, 100, 101, 108
Neuenfeldt, Sophia 31, 42, 68, 75
Newton, Jessica 31, 42, 64, 79
Niehuser, Cheyenne 33, 80, 81, 89
Niehuser, David 9, 31
Niehuser, Joshuah 35, 108
Norman, Scott 26, 37, 55

O

O'brien, Ian 37
Ochoa-Roloff, Carolina 26, 37
Ogo, Makayla 31, 49
Olivia, Kettner 29
Olson, Calvin 29, 99
Ortega Bermudez, Jesus 33, 96

P

Padgett, Alexander 33
Padgett, Max 29
Parris, Kimber 29, 55, 94
Peck, ShyAnne 31, 40, 48, 49, 82
Penuel, McKenzie 31, 68, 75, 85, 87

erdue, Lillian 31
eterson, Brittney 35, 48, 109
intor, Ava 29, 94
oe, Kaylie 20, 31, 42, 94
olevoi, Elliot 31, 68, 83
orter, Steve 8, 37, 48, 50, 51
rice, Hunter 31, 80, 81, 85
rock-Hallock, Avarie 31, 81
uckett, Tyler 35, 109

Q

uashnick, Mason 33, 52

R

ehnert, Antoinette 24, 25, 31, 42, 49
ehnert, Katherine 29, 60, 94
ehnert, Leif 24, 25, 35, 47, 57, 66, 67, 76, 77, 86, 89, 100, 101, 110
ehnert, Victoria 33, 81
ehwald-Quicke, Tiana 12, 35, 43, 69, 72, 78, 79, 80, 81, 110
enzulli, Tyler 31, 42
eyes Marin, Dulce 33, 80, 81, 85
oberts, Taiylor 31
oberts, Tucker 35, 79, 110
obinson, Malachi 29
ocha, Elizabeth 31, 38, 52, 64, 88, 89
odgers, Kristian 31
odriguez, Aricin 33, 64, 96
ogers, Darci 27, 41, 83
oss, Tyler 8, 31, 49, 96
owton, Jordyn 33, 87
uiz Bermudez, Jenette 33, 78, 79, 85
unolfson, Brandon 33, 64

S

antiago Laurore, Justin 27, 31, 49
antilli, Caleb 33
eely, Aleaha 29, 41, 52, 60, 96
hay, Cristin 37
hay, Taryn 25, 35, 38, 48, 56, 66, 67, 80, 81, 87, 111
hipley, Sofia 33, 66, 67, 69, 71, 89
Short, Jazmyn 31, 42, 60, 94
Simmons, Andre 33, 52, 64
Simmons, Kierra 41
Simonsen, Riley 33, 45, 73, 94
Simonsen, Tyler 29, 54, 55, 87
Simpkins, Sequoia 31
Smith, Emma 9, 20, 21, 31, 40, 42, 49, 64, 94, 95
Smith, Jennifer 37, 49
Smith, Joshua 16, 17, 35, 64, 65, 100, 101, 111
Smith, Kaison 29, 52, 55, 64, 93
Smith, Maximus 8, 25, 31, 42, 49, 64
Snider-Clark, Trevor 35, 38, 52, 111
Sprengeler, Lauren 7, 31, 42, 79, 85
Stanton, Tyler 31, 42, 55
Stofiel, Kaitlyn 8, 31, 49, 96
Street, Georgia 31, 49
Streibeck-Peterson, Nathan 8, 10, 22, 23, 35, 48, 68, 73, 90, 96, 100, 101, 110
Stuart, Vincent 35, 110
Sturgell, Jezalynn 31, 42, 99
Sturgell, Ryder 10, 16, 29, 64, 65, 86, 87, 93

T

Talancon-Botello, Jose 12, 24, 35, 39, 68, 73, 79, 96, 100, 101, 110
Tapales, Christian 16, 17, 35, 43, 45, 48, 63, 73, 98, 100, 101, 111
Tapia, Alex 31, 42, 66, 67, 84
Tapia, Alfonso 35, 65, 89, 100, 101, 111
Tapia, Gabriela 33, 67, 84, 85
Thoma, Alyssa 7, 24, 35, 39, 64, 69, 74, 88, 111
Thoma, Grace 64
Thompson, Lillian 33, 52, 79, 96
Thompson, Logan 12, 29, 44, 46, 64, 79
Thornton, Ava 20, 29, 88, 89
Tilton, Hayden 29, 55
Tingstrom, Blake 29, 41, 93
Tingstrom, Paige 8, 11, 33, 71
Tollefson, Bradyn 31, 52, 76, 77, 89, 96
Travers, Cc 37, 45

U

Ulness, Daniel 9, 29
Ulness, Michael 10, 16, 17, 33, 47, 89, 93

V

Valiente-Ceja, Annette 29, 69, 72
Veverka, James 37, 52
Villiard, Emily 35, 112
Villiard, Jayce 33
Villiard, Sierra 35
Vollner, Brian 37, 82, 85
Vollner, Mallory 37, 64

W

Wakefield, Anjolena 8, 20, 31, 59, 60, 78, 79, 88, 89, 94, 95
Wakefield, Luke 22, 29, 55
Wall, Ayden 29
Wallace, Dwayne 31, 42, 48, 74, 78, 79
Wallace, Halie 10, 11, 33, 71, 96
Warner, London 10, 11, 20, 24, 29, 55, 58, 87, 94, 95
Watson, Aaliyah 9, 20, 24, 33, 44, 48, 79
Weed, Amanda 83, 89, 112
West, David 37, 40
Wheatley, Stephanie 37
Whitsett, Elijah 7, 25, 35, 38, 45, 63, 69, 70, 71, 90, 91, 98, 112
Wilkins, Cade 37
Wilson, Odin 29

X

Xochipiltecatl, Brian 29, 86, 96, 97
Xochipiltecatl, Hunter 33, 41, 42, 48, 52, 63, 96

Z

Zamora, Melony 20, 21, 33, 85, 94, 95
Zamora, Michelle 35, 47, 88, 89, 112

2022 THE WARRIOR